

## Appendix A

### Composite Overlay Map



# Bluestone Wind Project

Towns of Sandford and Windsor, Broome County, New York

## Appendix A: Composite Overlay Map

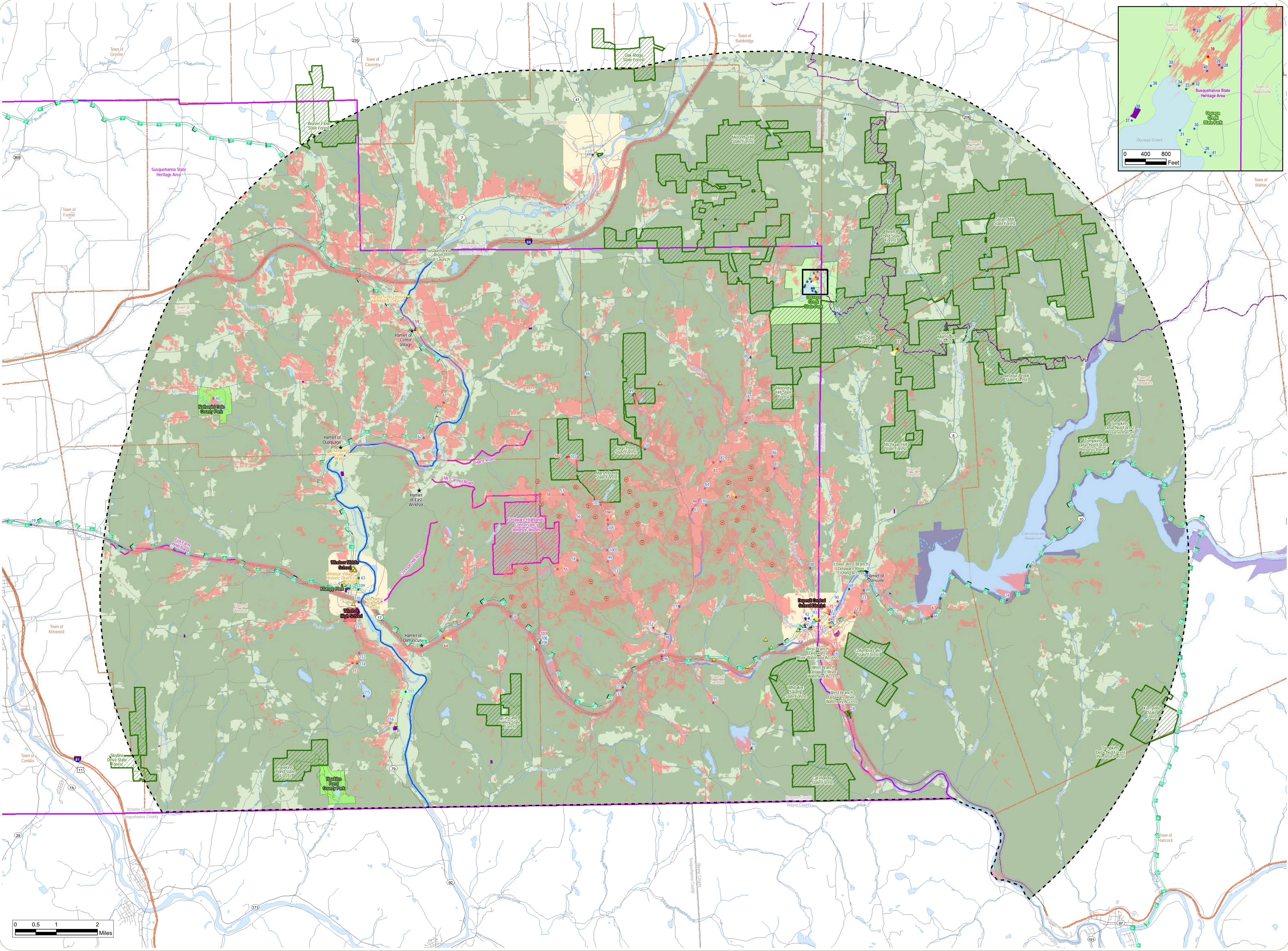

- Simulated Viewpoint Location
- Viewpoint Location
- Wind Turbine
- ★ Hamlet
- ▲ NRHP-Eligible Site
- Scenic Overlook
- Designated Inland Waterway
- Finger Lake Trail
- NYSDEC Public Fishing Rights
- NYSDEC Trail
- Other Local Resource (Local Road)
- River or Stream
- Snowmobile Trail
- State Bike Route
- Cemetery
- Fishing Access
- Golf Course
- Library
- Local Park
- NRHP-Listed Site
- NYSDEC Land
- NYS Heritage Area
- Other Local Resource
- State Park
- School
- Waterbody
- Potential Facility Visibility (lidar)
- Visual Study Area
- Town Boundary
- County Boundary
- Landscape Similarity Zones:
  - Forest
  - Open Water
  - Rural Residential/Agricultural
  - Transportation Corridor
  - Village

Notes: 1. Basemap: ESRI Street Map NorthAmerica, 2008. 2. This map was generated in ArcMap on September 8, 2018. 3. This is a color graphic. Reproduction in grayscale may misrepresent the data. 4. Potential turbine visibility is based on the screening effects of topography, vegetation, and man-made structures as represented in the FEMA Susquehanna Basin 2007 and FEMA Delaware County 2007 lidar datasets. Viewshed analysis based on maximum blade tip height of 205meters (672.6 feet).

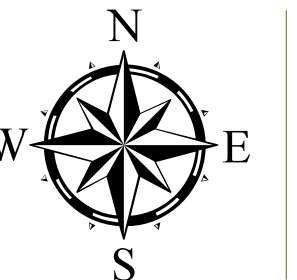

www.edrpsc.com



## Appendix B

### Visual Field Work Photolog



Viewpoint 1

View looking East-Southeast  
from Moore-Kinney-  
Goodenough-Fisher House, in  
the Town of Windsor,  
Broome County, New York

Latitude: 42.07639200° N  
Longitude: 75.64478800° W



Viewpoint 2

View looking East-Southeast  
from Chapel Street, Windsor  
Village Historic District, in the  
Town of Windsor,  
Broome County, New York

Latitude: 42.07643300° N  
Longitude: 75.64458700° W

## Bluestone Wind Project

Towns of Sanford and Windsor, Broome County, New York

Appendix B: Visual Fieldwork Photolog





Viewpoint 3

View looking East-Southeast  
from Chapel Street, Windsor  
Village Historic District, in the  
Town of Windsor,  
Broome County, New York

Latitude: 42.07637800° N  
Longitude: 75.64384600° W



Viewpoint 4

View looking East-Southeast  
from Klump Park, in the Town  
of Windsor,  
Broome County, New York

Latitude: 42.07765500° N  
Longitude: 75.64737400° W

## Bluestone Wind Project

Towns of Sanford and Windsor, Broome County, New York

Appendix B: Visual Fieldwork Photolog





Viewpoint 5

View looking West-Northwest  
from Service Road (Rest  
Area) off State Route 17/  
Interstate 86 Eastbound, in  
the Town of Windsor,  
Broome County, New York

Latitude: 42.05406100° N  
Longitude: 75.55564300° W



Viewpoint 6

View looking Northwest  
from State Theatre, in the  
Town of Sanford,  
Broome County, New York

Latitude: 42.06077700° N  
Longitude: 75.42555300° W

## Bluestone Wind Project

Towns of Sanford and Windsor, Broome County, New York

Appendix B: Visual Fieldwork Photolog





Viewpoint 7

View looking North-Northwest  
from Front Street, in the Town  
of Sanford,  
Broome County, New York

Latitude: 42.06042000° N  
Longitude: 75.42638900° W



Viewpoint 8

View looking West-Northwest  
from Village parking lot, north  
side of Front Street, in the  
Town of Sanford,  
Broome County, New York

Latitude: 42.06100800° N  
Longitude: 75.42554100° W

## Bluestone Wind Project

Towns of Sanford and Windsor, Broome County, New York

Appendix B: Visual Fieldwork Photolog





Viewpoint 9

View looking North-Northwest  
from 16 Court Street, in the  
Town of Sanford,  
Broome County, New York

Latitude: 42.06152400° N  
Longitude: 75.42856000° W



Viewpoint 10

View looking West  
from 45 2nd Street, in the  
Town of Sanford,  
Broome County, New York

Latitude: 42.05997200° N  
Longitude: 75.43110200° W

## Bluestone Wind Project

Towns of Sanford and Windsor, Broome County, New York

Appendix B: Visual Fieldwork Photolog





Viewpoint 11

View looking North-Northwest  
from 75 2nd Street, in the  
Town of Sanford,  
Broome County, New York

Latitude: 42.06100900° N  
Longitude: 75.42820900° W



Viewpoint 12

View looking Northwest  
from 2nd Street, past  
Presbyterian Church, in the  
Town of Deposit,  
Delaware County, New York

Latitude: 42.06297000° N  
Longitude: 75.42185500° W

## Bluestone Wind Project

Towns of Sanford and Windsor, Broome County, New York

Appendix B: Visual Fieldwork Photolog





Viewpoint 13

View looking West-Southwest  
from Elm Street, at Deposit  
School Track, in the Town of  
Deposit,  
Delaware County, New York

Latitude: 42.06607200° N  
Longitude: 75.41651500° W



Viewpoint 14

View looking Northwest  
from Elm Street, at Deposit  
School Track, in the Town of  
Deposit,  
Delaware County, New York

Latitude: 42.06524600° N  
Longitude: 75.41700600° W

## Bluestone Wind Project

Towns of Sanford and Windsor, Broome County, New York

Appendix B: Visual Fieldwork Photolog





Viewpoint 15

View looking Northwest  
from Elm Street, at Deposit  
School Track, in the Town of  
Deposit,  
Delaware County, New York

Latitude: 42.06529300° N  
Longitude: 75.41704600° W



Viewpoint 16

View looking North-Northwest  
from State Route 990T, in the  
Town of Deposit,  
Delaware County, New York

Latitude: 42.05129200° N  
Longitude: 75.41570300° W

## Bluestone Wind Project

Towns of Sanford and Windsor, Broome County, New York

Appendix B: Visual Fieldwork Photolog





#### Viewpoint 17

View looking Northwest  
from State Route 17/Interstate  
86, in the Town of Deposit,  
Delaware County, New York

Latitude: 42.05210700° N  
Longitude: 75.41502700° W



#### Viewpoint 18

View looking North-Northwest  
from Service Road (Rest  
Area) off State Highway 17/  
Interstate 86 Westbound, in  
the Town of Deposit,  
Delaware County, New York

Latitude: 42.03040600° N  
Longitude: 75.40752900° W

### Bluestone Wind Project

Towns of Sanford and Windsor, Broome County, New York

Appendix B: Visual Fieldwork Photolog





#### Viewpoint 19

View looking East-Southeast  
from State Route 17/Interstate  
86 Jonhson Road overpass,  
in the Town of Kirkwood,  
Broome County, New York

Latitude: 42.09999400° N  
Longitude: 75.79408600° W



#### Viewpoint 20

View looking East-Northeast  
from State Route 17/Interstate  
86 Bosket Road overpass, in  
the Town of Windsor,  
Broome County, New York

Latitude: 42.06600200° N  
Longitude: 75.56778700° W

### Bluestone Wind Project

Towns of Sanford and Windsor, Broome County, New York

Appendix B: Visual Fieldwork Photolog





#### Viewpoint 21

View looking North-Northwest  
from State Route 17/Interstate  
86 Old Route 17 overpass, in  
the Town of Sanford,  
Broome County, New York

Latitude: 42.04054700° N  
Longitude: 75.51501600° W



#### Viewpoint 22

View looking West-Northwest  
from State Route 8, in the  
Town of Deposit,  
Delaware County, New York

Latitude: 42.06409400° N  
Longitude: 75.40546100° W

### Bluestone Wind Project

Towns of Sanford and Windsor, Broome County, New York

Appendix B: Visual Fieldwork Photolog





#### Viewpoint 23

View looking West-Northwest  
from State State 8, in the  
Town of Deposit,  
Delaware County, New York

Latitude: 42.06955300° N  
Longitude: 75.40147700° W



#### Viewpoint 24

View looking Northwest  
from Roods Creek Boat  
Launch at Cannonsville  
Reservoir, in the Town of  
Tompkins,  
Delaware County, New York

Latitude: 42.06950500° N  
Longitude: 75.33288300° W

### Bluestone Wind Project

Towns of Sanford and Windsor, Broome County, New York

Appendix B: Visual Fieldwork Photolog





#### Viewpoint 25

View looking West-Southwest  
from Cannonsville Reservoir  
parking area, in the Town of  
Tompkins,  
Delaware County, New York

Latitude: 42.08104600° N  
Longitude: 75.32148900° W



#### Viewpoint 26

View looking West-Southwest  
from Oquaga Creek State  
Park Beach, in the Town of  
Sanford,  
Broome County, New York

Latitude: 42.17896800° N  
Longitude: 75.42149200° W

### Bluestone Wind Project

Towns of Sanford and Windsor, Broome County, New York

Appendix B: Visual Fieldwork Photolog





#### Viewpoint 27

View looking Southwest  
from Oquaga Creek State  
Park Beach, in the Town of  
Sanford,  
Broome County, New York

Latitude: 42.17939600° N  
Longitude: 75.42282300° W



#### Viewpoint 28

View looking south-southwest  
from Oquaga Creek State  
Park, main road, in the Town  
of Sanford,  
Broome County, New York

Latitude: 42.18347000° N  
Longitude: 75.42020200° W

### Bluestone Wind Project

Towns of Sanford and Windsor, Broome County, New York

Appendix B: Visual Fieldwork Photolog





#### Viewpoint 29

View looking south-southwest from Oquaga Creek State Park, Unnamed Trail, in the Town of Sanford, Broome County, New York

Latitude: 42.18361500° N  
Longitude: 75.42038900° W



#### Viewpoint 30

View looking south-southwest from Oquaga Creek State Park, north picnic area, in the Town of Sanford, Broome County, New York

Latitude: 42.18023500° N  
Longitude: 75.42223200° W

### Bluestone Wind Project

Towns of Sanford and Windsor, Broome County, New York

Appendix B: Visual Fieldwork Photolog





Viewpoint 31

View looking south-southwest  
from Oquaga Creek State  
Park, beach, in the Town of  
Sanford,  
Broome County, New York

Latitude: 42.18015900° N  
Longitude: 75.42326400° W



Viewpoint 32

View looking south-southwest  
from Oquaga Creek State  
Park, Unnamed Trail, in the  
Town of Sanford,  
Broome County, New York

Latitude: 42.18263400° N  
Longitude: 75.42227200° W

## Bluestone Wind Project

Towns of Sanford and Windsor, Broome County, New York

Appendix B: Visual Fieldwork Photolog





#### Viewpoint 33

View looking south-southwest  
from Oquaga Creek State  
Park, Lake Trail, in the Town  
of Sanford,  
Broome County, New York

Latitude: 42.18235900° N  
Longitude: 75.42277500° W



#### Viewpoint 34

View looking south-southwest  
from Oquaga Creek State  
Park, Lake Trail, in the Town  
of Sanford,  
Broome County, New York

Latitude: 42.18254500° N  
Longitude: 75.42329200° W

### Bluestone Wind Project

Towns of Sanford and Windsor, Broome County, New York

Appendix B: Visual Fieldwork Photolog





Viewpoint 35

View looking south-southwest  
from Oquaga Creek State  
Park, Lake Trail, in the Town  
of Sanford,  
Broome County, New York

Latitude: 42.18359400° N  
Longitude: 75.42392500° W



Viewpoint 36

View looking south-southwest  
from Oquaga Creek State  
Park, Lake Trail, in the Town  
of Sanford,  
Broome County, New York

Latitude: 42.18256400° N  
Longitude: 75.42531400° W

## Bluestone Wind Project

Towns of Sanford and Windsor, Broome County, New York

Appendix B: Visual Fieldwork Photolog





#### Viewpoint 37

View looking south-southwest from Oquaga Creek State Park, Lake Trail, in the Town of Sanford, Broome County, New York

Latitude: 42.18072300° N  
Longitude: 75.42671000° W



#### Viewpoint 38

View looking south-southwest from Arctic Cemetery, in the Town of Sanford, Broome County, New York

Latitude: 42.18126500° N  
Longitude: 75.42640900° W

### Bluestone Wind Project

Towns of Sanford and Windsor, Broome County, New York

Appendix B: Visual Fieldwork Photolog





#### Viewpoint 39

View looking south-southwest from Oquaga Creek State Park, Orange Ski Trail, in the Town of Sanford, Broome County, New York

Latitude: 42.18406900° N  
Longitude: 75.42118200° W



#### Viewpoint 40

View looking south-southwest from Oquaga Creek State Park, Orange Ski Trail, in the Town of Sanford, Broome County, New York

Latitude: 42.18330600° N  
Longitude: 75.42126200° W

### Bluestone Wind Project

Towns of Sanford and Windsor, Broome County, New York

Appendix B: Visual Fieldwork Photolog





#### Viewpoint 41

View looking south-southwest from Oquaga Creek State Park, Beach Parking Area, in the Town of Sanford, Broome County, New York

Latitude: 42.17877600° N  
Longitude: 75.42109900° W



#### Viewpoint 42

View looking south-southwest from Oquaga Creek State Park, camping area 1-34 access road, in the Town of Sanford, Broome County, New York

Latitude: 42.18597100° N  
Longitude: 75.42029600° W

### Bluestone Wind Project

Towns of Sanford and Windsor, Broome County, New York

Appendix B: Visual Fieldwork Photolog



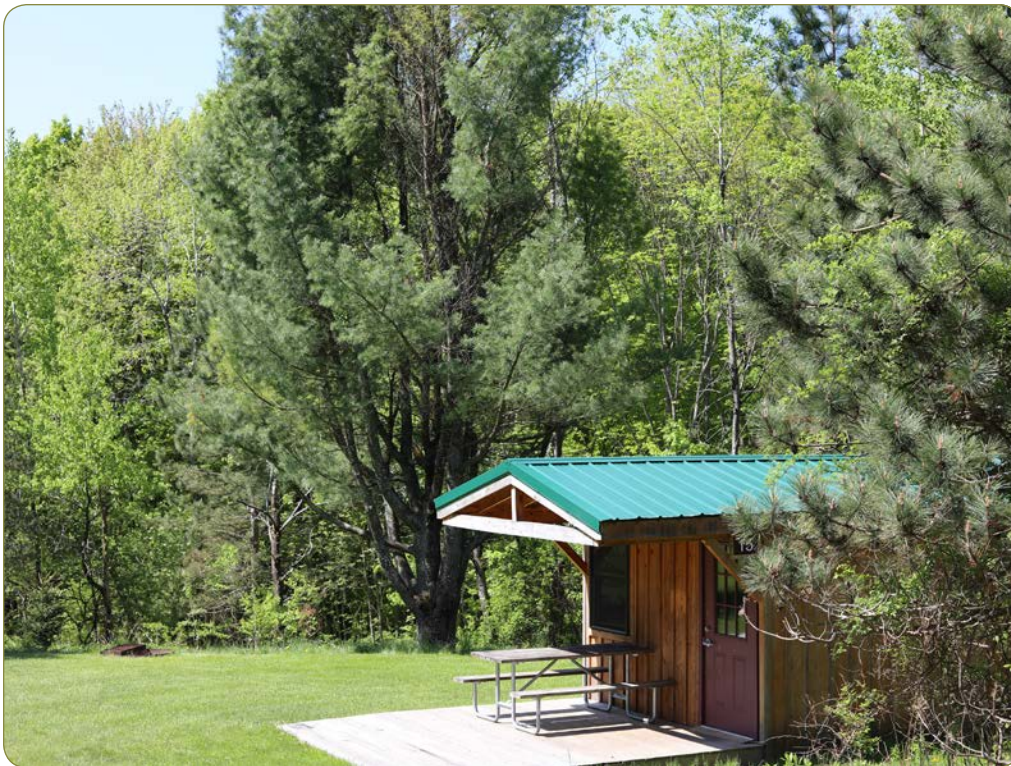

Viewpoint 43

View looking south-southwest from Oquaga Creek State Park, camping area 1-34 access road, in the Town of Sanford, Broome County, New York

Latitude: 42.18553300° N  
Longitude: 75.42215200° W



Viewpoint 44

View looking South from Main Street Historic District, in the Town of Afton, Chenango County, New York

Latitude: 42.22837400° N  
Longitude: 75.52616500° W

## Bluestone Wind Project

Towns of Sanford and Windsor, Broome County, New York

Appendix B: Visual Fieldwork Photolog





#### Viewpoint 45

View looking South-Southeast  
from State Route 7, in the  
Town of Afton,  
Chenango County, New York

Latitude: 42.21095600° N  
Longitude: 75.53958100° W



#### Viewpoint 46

View looking South-Southeast  
from State Route 41, in the  
Town of Sanford,  
Broome County, New York

Latitude: 42.14978000° N  
Longitude: 75.53098400° W

### Bluestone Wind Project

Towns of Sanford and Windsor, Broome County, New York

Appendix B: Visual Fieldwork Photolog





Viewpoint 47

View looking West-Southwest from County Route 241 (North Sanford Road) at Oquaga Creek Fishing Access Site, NYS DEC, in the Town of Sanford, Broome County, New York

Latitude: 42.10275200° N  
Longitude: 75.48100800° W



Viewpoint 48

View looking East from County Route 241 (North Sanford Road) at Oquaga Creek Fishing Access Site, NYS DEC, in the Town of Sanford, Broome County, New York

Latitude: 42.10277600° N  
Longitude: 75.48097900° W

## Bluestone Wind Project

Towns of Sanford and Windsor, Broome County, New York

Appendix B: Visual Fieldwork Photolog





#### Viewpoint

View looking Southeast from County Route 241 (North Sanford Road) at Oquaga Creek Fishing Access Site, NYS DEC, in the Town of Sanford, Broome County, New York

Latitude: Duplicate  
Longitude: Duplicate



#### Viewpoint

View looking South from County Route 241 (North Sanford Road) at Oquaga Creek Fishing Access Site, NYS DEC, in the Town of Sanford, Broome County, New York

Latitude: Duplicate  
Longitude: Duplicate

## Bluestone Wind Project

Towns of Sanford and Windsor, Broome County, New York

Appendix B: Visual Fieldwork Photolog



www.edrdpc.com





Viewpoint 49

View looking South  
from Beaver Pond State  
Forest off Huggins Road, in  
the Town of Sanford,  
Broome County, New York

Latitude: 42.14342600° N  
Longitude: 75.50847700° W



Viewpoint 50

View looking East-Southeast  
from State Route 41, in the  
Town of Sanford,  
Broome County, New York

Latitude: 42.12427500° N  
Longitude: 75.50325600° W

## Bluestone Wind Project

Towns of Sanford and Windsor, Broome County, New York

Appendix B: Visual Fieldwork Photolog





Viewpoint 51

View looking Northeast  
from the intersection of State  
Route 41 and Blinco Road, in  
the Town of Sanford,  
Broome County, New York

Latitude: 42.06865600° N  
Longitude: 75.48791500° W



Viewpoint 52

View looking Northeast  
from Farnham Road, in the  
Town of Sanford,  
Broome County, New York

Latitude: 42.06113400° N  
Longitude: 75.50032600° W

## Bluestone Wind Project

Towns of Sanford and Windsor, Broome County, New York

Appendix B: Visual Fieldwork Photolog





#### Viewpoint 53

View looking Northeast  
from Farnham Road, in the  
Town of Sanford,  
Broome County, New York

Latitude: 42.07994500° N  
Longitude: 75.51856600° W



#### Viewpoint 54

View looking West-Northwest  
from William Law Road, in the  
Town of Sanford,  
Broome County, New York

Latitude: 42.08544000° N  
Longitude: 75.53590900° W

### Bluestone Wind Project

Towns of Sanford and Windsor, Broome County, New York

Appendix B: Visual Fieldwork Photolog



Viewpoint 55

View looking Northeast  
from William Law Road, in the  
Town of Sanford,  
Broome County, New York

Latitude: 42.08223100° N  
Longitude: 75.54548000° W



Viewpoint 56

View looking Northeast  
from Pazzelli Road, in the  
Town of Sanford,  
Broome County, New York

Latitude: 42.09942200° N  
Longitude: 75.53616100° W

## Bluestone Wind Project

Towns of Sanford and Windsor, Broome County, New York

Appendix B: Visual Fieldwork Photolog





Viewpoint 57

View looking South  
from Pazzelli Road, in the  
Town of Sanford,  
Broome County, New York

Latitude: 42.10857100° N  
Longitude: 75.54229500° W



Viewpoint 58

View looking East-Southeast  
from Pazzelli Road, in the  
Town of Sanford,  
Broome County, New York

Latitude: 42.10868500° N  
Longitude: 75.55320000° W

## Bluestone Wind Project

Towns of Sanford and Windsor, Broome County, New York

Appendix B: Visual Fieldwork Photolog





#### Viewpoint 59

View looking Southeast  
from Bridge Street (Center  
Village Bridge), in the Town of  
Colesville,  
Broome County, New York

Latitude: 42.16749500° N  
Longitude: 75.61147100° W



#### Viewpoint 60

View looking East-Southeast  
from Nathaniel Cole Park, in  
the Town of Colesville,  
Broome County, New York

Latitude: 42.14392200° N  
Longitude: 75.70731200° W

### Bluestone Wind Project

Towns of Sanford and Windsor, Broome County, New York

Appendix B: Visual Fieldwork Photolog





#### Viewpoint 61

View looking Southeast  
from State Route 79, in the  
Town of Colesville,  
County, New York

Latitude: 42.14144400° N  
Longitude: 75.59841200° W



#### Viewpoint 62

View looking Southeast  
from State Route 79, in the  
Town of ,  
County, New York

Latitude: 42.12919800° N  
Longitude: 75.60782100° W

### Bluestone Wind Project

Towns of Sanford and Windsor, Broome County, New York

Appendix B: Visual Fieldwork Photolog





#### Viewpoint 63

View looking East  
from State Route 79, in the  
Town of ,  
County, New York

Latitude: 42.08003900° N  
Longitude: 75.63943400° W



#### Viewpoint 64

View looking East  
from State Route 17/Interstate  
86, in the Town of ,  
County, New York

Latitude: 42.06247300° N  
Longitude: 75.59094900° W

### Bluestone Wind Project

Towns of Sanford and Windsor, Broome County, New York

Appendix B: Visual Fieldwork Photolog





Viewpoint 65

View looking  
from State Route 10,  
Cannonsville Reservoir Pull-  
Off, in the Town of ,  
County, New York

Latitude: 42.07021100° N  
Longitude: 75.36436800° W



Viewpoint 66

View looking  
from State Route 10,  
Cannonsville Reservoir Pull-  
Off, in the Town of ,  
Delaware County, New York

Latitude: 42.06399100° N  
Longitude: 75.36833900° W

## Bluestone Wind Project

Towns of Sanford and Windsor, Broome County, New York

Appendix B: Visual Fieldwork Photolog



#### Viewpoint 67

View looking West - Northwest  
from State Route 10,  
NYS Bicycle Route 17,  
Cannonsville Reservoir, in the  
Town of Deposit,  
Delaware County, New York

Latitude: 42.06420000° N  
Longitude: 75.36865500° W



#### Viewpoint 68

View looking  
from West Branch of the  
Delaware River, DEC Fishing  
access off County Route 48  
(Laurel Bank Road), in the  
Town of ,  
County, New York

Latitude: 42.07394900° N  
Longitude: 75.40752900° W

### Bluestone Wind Project

Towns of Sanford and Windsor, Broome County, New York

Appendix B: Visual Fieldwork Photolog





Viewpoint 69

View looking Northwest  
from West Branch of the  
Delaware River, Pine Street  
Extension Bridge, in the Town  
of Deposit,  
Delaware County, New York

Latitude: 42.06068400° N  
Longitude: 75.41662000° W



Viewpoint 70

View looking  
from Intersection of Shaver  
Hill Road and Loomis Hill  
Road, in the Town of ,  
County, New York

Latitude: 42.10425500° N  
Longitude: 75.47462900° W

## Bluestone Wind Project

Towns of Sanford and Windsor, Broome County, New York

Appendix B: Visual Fieldwork Photolog



#### Viewpoint 71

View looking  
from Old Route 17 at Tennent  
Road, in the Town of ,  
County, New York

Latitude: 42.03933900° N  
Longitude: 75.51791500° W



#### Viewpoint 72

View looking  
from State Route 8 at Old  
Route 8, in the Town of ,  
County, New York

Latitude: 42.24848600°N  
Longitude: 75.39580700°W

### Bluestone Wind Project

Towns of Sanford and Windsor, Broome County, New York

Appendix B: Visual Fieldwork Photolog





#### Viewpoint 73

View looking South  
from State Route 206, south  
of Bennettsville, in the Town  
of Bainbridge,  
Chenango County, New York

Latitude: 42.25363300°N  
Longitude: 75.44474400°W



#### Viewpoint 74

View looking south-southwest  
from County Route 20 (Beech  
Hill Road), in the Town of  
Masonville,  
Deleware County, New York

Latitude: 42.23995200° N  
Longitude: 75.40635900° W

### Bluestone Wind Project

Towns of Sanford and Windsor, Broome County, New York

Appendix B: Visual Fieldwork Photolog





#### Viewpoint 75

View looking south-southwest from Arctic China State Forest, Finger Lakes Trail trailhead, in the Town of Masonville, Delaware County, New York

Latitude: 42.17108800° N  
Longitude: 75.41219500° W



#### Viewpoint 76

View looking south-southwest from Arctic China State Forest, Hellerud Road (seasonal), in the Town of Masonville, Delaware County, New York

Latitude: 42.17114800° N  
Longitude: 75.39739900° W

### Bluestone Wind Project

Towns of Sanford and Windsor, Broome County, New York

Appendix B: Visual Fieldwork Photolog





#### Viewpoint 77

View looking southwest  
from Arctic China State  
Forest, Dunbar Road  
(seasonal), in the Town of  
Deposit,  
Deleware County, New York

Latitude: 42.15830300° N  
Longitude: 75.38320100° W



#### Viewpoint 78

View looking southwest  
from County Route 241 (North  
Sanford Road), in the Town  
of Afton,  
Chenango County, New York

Latitude: 42.19590900° N  
Longitude: 75.42019100° W

### Bluestone Wind Project

Towns of Sanford and Windsor, Broome County, New York

Appendix B: Visual Fieldwork Photolog





Viewpoint 79

View looking southwest from Beals Pond State Forest, Finger Lakes Trail Overlook, in the Town of Masonville, Delaware County, New York

Latitude: 42.21591200° N  
Longitude: 75.38684300° W



Viewpoint 80

View looking South from North Sanford, County Route 241 (North Sanford Road) at Melondy Hill Road, in the Town of Sanford, Broome County, New York

Latitude: 42.15610000° N  
Longitude: 75.45273800° W

## Bluestone Wind Project

Towns of Sanford and Windsor, Broome County, New York

Appendix B: Visual Fieldwork Photolog





#### Viewpoint 81

View looking South  
from County Route 241 (North  
Sanford Road), in the Town of  
Sanford,  
Broome County, New York

Latitude: 42.14096700° N  
Longitude: 75.45389000° W



#### Viewpoint 82

View looking Southeast  
from County Route 241 (North  
Sanford Road), in the Town of  
Sanford,  
Broome County, New York

Latitude: 42.11953200° N  
Longitude: 75.46758300° W

### Bluestone Wind Project

Towns of Sanford and Windsor, Broome County, New York

Appendix B: Visual Fieldwork Photolog





#### Viewpoint 83

View looking South  
from Page Pond Road, in the  
Town of Sanford,  
Broome County, New York

Latitude: 42.11921800° N  
Longitude: 75.47095700° W



#### Viewpoint 84

View looking East  
from County Route 241 (North  
Sanford Road), in the Town of  
Sanford,  
Broome County, New York

Latitude: 42.11013300° N  
Longitude: 75.47517700° W

### Bluestone Wind Project

Towns of Sanford and Windsor, Broome County, New York

Appendix B: Visual Fieldwork Photolog







#### Viewpoint 85

View looking Northwest  
from Loomis Hill Road, in the  
Town of Sanford,  
Broome County, New York

Latitude: 42.10676800° N  
Longitude: 75.46046700° W



#### Viewpoint 86

View looking West -Southwest  
from County Route 245 (Big  
Hollow Road), in the Town of  
Sanford,  
Broome County, New York

Latitude: 42.12108900° N  
Longitude: 75.44303000° W

### Bluestone Wind Project

Towns of Sanford and Windsor, Broome County, New York

Appendix B: Visual Fieldwork Photolog





Viewpoint 87

View looking Northwest  
from County Route 245 (Big  
Hollow Road) at Substation, in  
the Town of Sanford,  
Broome County, New York

Latitude: 42.11691800° N  
Longitude: 75.44200200° W



Viewpoint 88

View looking Northwest  
from County Route 245 (Big  
Hollow Road), in the Town of  
Sanford,  
Broome County, New York

Latitude: 42.08155000° N  
Longitude: 75.42580400° W

## Bluestone Wind Project

Towns of Sanford and Windsor, Broome County, New York

Appendix B: Visual Fieldwork Photolog





#### Viewpoint 89

View looking Northwest  
from State Route 8, in the  
Town of Deposit,  
Delaware County, New York

Latitude: 42.07351800° N  
Longitude: 75.40068600° W



#### Viewpoint 90

View looking Northwest  
from Warner Field, in the  
Town of Deposit,  
Delaware County, New York

Latitude: 42.06971400° N  
Longitude: 75.41302300° W

### Bluestone Wind Project

Towns of Sanford and Windsor, Broome County, New York

Appendix B: Visual Fieldwork Photolog



#### Viewpoint 91

View looking West  
from West Branch of the  
Delaware River, Stilesville,  
State Route 8, in the Town of  
Deposit,  
Delaware County, New York

Latitude: 42.07964200° N  
Longitude: 75.39904500° W



#### Viewpoint 92

View looking Northwest  
from Lippincott Place, in the  
Town of Deposit,  
Delaware County, New York

Latitude: 42.06388000° N  
Longitude: 75.42666000° W

### Bluestone Wind Project

Towns of Sanford and Windsor, Broome County, New York

Appendix B: Visual Fieldwork Photolog





#### Viewpoint 93

View looking Northwest  
from Ford Hill Place, in the  
Town of Deposit,  
Delaware County, New York

Latitude: 42.06450300° N  
Longitude: 75.42485300° W



#### Viewpoint 94

View looking Northwest  
from Oquaga Lake, Golf  
Course Road, in the Town of  
Sanford,  
Broome County, New York

Latitude: 42.01838700° N  
Longitude: 75.45469300° W

### Bluestone Wind Project

Towns of Sanford and Windsor, Broome County, New York

Appendix B: Visual Fieldwork Photolog



#### Viewpoint 95

View looking Northwest  
from County Route 237  
(Oquaga Lake Road), in the  
Town of Sanford,  
Broome County, New York

Latitude: 42.03455500° N  
Longitude: 75.47248900° W



#### Viewpoint 96

View looking Northwest  
from State Route 41, in the  
Town of Sanford,  
Broome County, New York

Latitude: 42.05017600° N  
Longitude: 75.49659100° W

### Bluestone Wind Project

Towns of Sanford and Windsor, Broome County, New York

Appendix B: Visual Fieldwork Photolog





Viewpoint 97

View looking Northwest  
from State Route 17/Interstate  
86, Exit 82, in the Town of  
Sanford,  
Broome County, New York

Latitude: 42.05138000° N  
Longitude: 75.49651300° W



Viewpoint 98

View looking Northeast  
from State Route 41, Oquaga  
Creek, in the Town of Sanford,  
Broome County, New York

Latitude: 42.05912900° N  
Longitude: 75.49470000° W

## Bluestone Wind Project

Towns of Sanford and Windsor, Broome County, New York

Appendix B: Visual Fieldwork Photolog



Viewpoint 99

View looking Northeast  
from Farnham Road, in the  
Town of Sanford,  
Broome County, New York

Latitude: 42.08476500° N  
Longitude: 75.52149600° W



Viewpoint 100

View looking Southwest  
from Farnham Road at  
Pazzelli Road, in the Town of  
Sanford,  
Broome County, New York

Latitude: 42.08883700° N  
Longitude: 75.52178800° W

## Bluestone Wind Project

Towns of Sanford and Windsor, Broome County, New York

Appendix B: Visual Fieldwork Photolog





#### Viewpoint 101

View looking Southeast  
from Bryce Road, in the Town  
of Sanford,  
Broome County, New York

Latitude: 42.10505000° N  
Longitude: 75.52442600° W



#### Viewpoint 102

View looking East-Southeast  
from Bryce Road at Marsh  
Pond Road, Marsh Pond  
State Forest, in the Town of  
Sanford,  
Broome County, New York

Latitude: 42.12163600° N  
Longitude: 75.54023300° W

### Bluestone Wind Project

Towns of Sanford and Windsor, Broome County, New York

Appendix B: Visual Fieldwork Photolog



#### Viewpoint 103

View looking South  
from Marsh Pond Road,  
Marsh Pond State Forest, in  
the Town of Sanford,  
Broome County, New York

Latitude: 42.12196700° N  
Longitude: 75.53922900° W



#### Viewpoint 104

View looking East-Northeast  
from Bryce Road, in the Town  
of Sanford,  
Broome County, New York

Latitude: 42.09938700° N  
Longitude: 75.52137700° W

### Bluestone Wind Project

Towns of Sanford and Windsor, Broome County, New York

Appendix B: Visual Fieldwork Photolog







Viewpoint 105

View looking East  
from Bryce Road, gas line  
right-of-way, in the Town of  
Sanford,  
Broome County, New York

Latitude: 42.09796500° N  
Longitude: 75.52129400° W



Viewpoint 106

View looking Northeast  
from Mountain View Drive,  
Deer Lake, in the Town of  
Sanford,  
Broome County, New York

Latitude: 42.05650900° N  
Longitude: 75.55399100° W

## Bluestone Wind Project

Towns of Sanford and Windsor, Broome County, New York

Appendix B: Visual Fieldwork Photolog



Viewpoint 107

View looking Northeast  
from Mountain View Drive,  
Deer Lake, in the Town of  
Sanford,  
Broome County, New York

Latitude: 42.05680300° N  
Longitude: 75.55311900° W

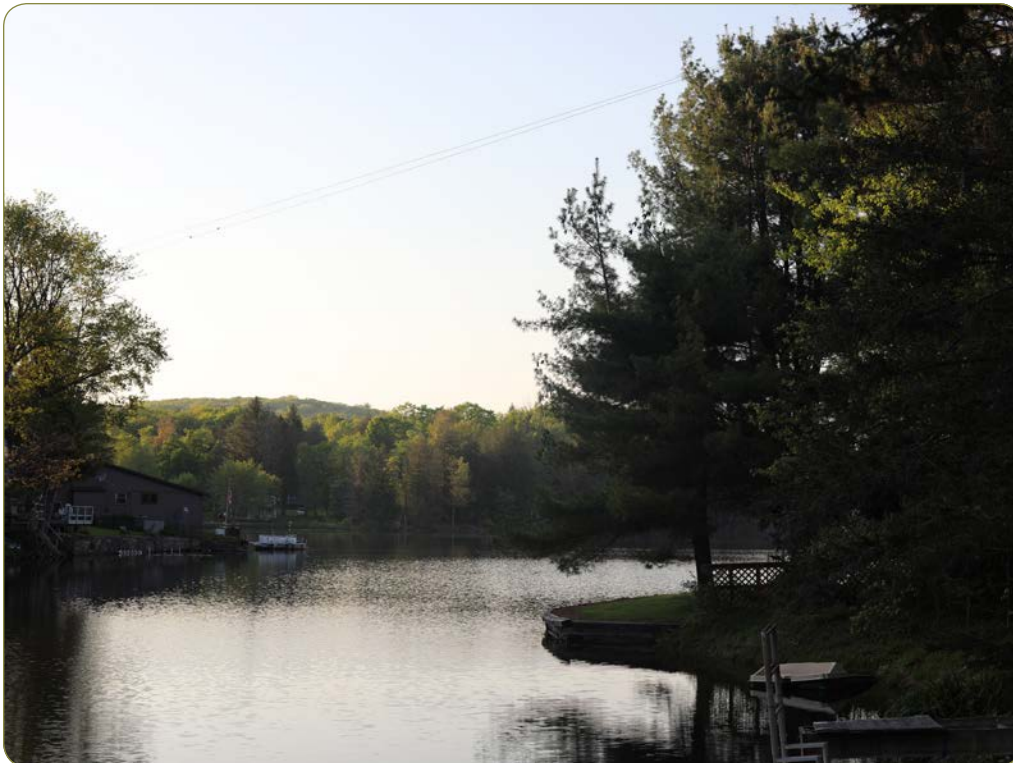

Viewpoint 108

View looking Northeast  
from Mountain View Drive,  
Deer Lake, in the Town of  
Sanford,  
Broome County, New York

Latitude: 42.05666150° N  
Longitude: 75.55354300° W

## Bluestone Wind Project

Towns of Sanford and Windsor, Broome County, New York

Appendix B: Visual Fieldwork Photolog





Viewpoint 109

View looking East  
from Chapel Street at  
Main Street, in the Town of  
Windsor,  
Broome County, New York

Latitude: 42.07594700° N  
Longitude: 75.63965400° W



Viewpoint 110

View looking East  
from New York State  
Department of Conservation,  
Susquhanna River Access, in  
the Town of Windsor,  
Broome County, New York

Latitude: 42.07151100° N  
Longitude: 75.63955600° W

## Bluestone Wind Project

Towns of Sanford and Windsor, Broome County, New York

Appendix B: Visual Fieldwork Photolog



Viewpoint 111

View looking East-Northeast from State Route 79 (Main Street) at Piper Hill Road, in the Town of Windsor, Broome County, New York

Latitude: 42.06136200° N  
Longitude: 75.64133100° W



Viewpoint 112

View looking Northeast from Piper Hill Road, in the Town of Windsor, Broome County, New York

Latitude: 42.05348100° N  
Longitude: 75.63958700° W

## Bluestone Wind Project

Towns of Sanford and Windsor, Broome County, New York

Appendix B: Visual Fieldwork Photolog





Viewpoint 113

View looking Northeast  
from Piper Hill Road, west of  
intersection with White Birch  
Lake Road, in the Town of  
Windsor,  
Broome County, New York

Latitude: 42.05002700° N  
Longitude: 75.64286300° W



Viewpoint 114

View looking Northeast  
from Piper Hill Road, west at  
intersection with White Birch  
Lake Road, in the Town of  
Windsor,  
Broome County, New York

Latitude: 42.05012000° N  
Longitude: 75.64055500° W

## Bluestone Wind Project

Towns of Sanford and Windsor, Broome County, New York

Appendix B: Visual Fieldwork Photolog



Viewpoint 115

View looking Northeast  
from White Birch Lake Road,  
White Birch Lake, in the Town  
of Windsor,  
Broome County, New York

Latitude: 42.03831500° N  
Longitude: 75.63758600° W



Viewpoint 116

View looking Northeast  
from County Route 548  
(Edson Road), in the Town of  
Windsor,  
Broome County, New York

Latitude: 42.02873500° N  
Longitude: 75.62513300° W

## Bluestone Wind Project

Towns of Sanford and Windsor, Broome County, New York

Appendix B: Visual Fieldwork Photolog



www.edrdpc.com





#### Viewpoint 117

View looking Northeast  
from State Route 79 at  
Golden Oak Golf Course, in  
the Town of Windsor,  
Broome County, New York

Latitude: 42.03975800° N  
Longitude: 75.61781700° W

### Bluestone Wind Project

Towns of Sanford and Windsor, Broome County, New York

Appendix B: Visual Fieldwork Photolog

## Appendix C

### Visually Sensitive Resources Visibility Analysis





Visually Sensitive Resource	Location		Visited	Distance <sup>2</sup>	Distance Zone	Project Visibility	
						+/- visible	- Not Visible +/- Partially Visible
Name or Location	Town	County	Viewpoint Number(s)	Miles from Nearest Turbine	<div> <div></div> Foreground <div></div> Middle ground <div></div> Background </div>	DTM Topography Only	DSM Topography, Vegetation & Structures
National or State Register of Historic Places							
<i>Properties listed on the National or State Register of Historic Places</i>							
State Theater	Sanford	Broome	6, 8	1.8	●	+	+/-
Hotchkiss, Jedediah, House	Windsor	Broome		3.3	●	-	-
Windsor Village Historic District	Windsor	Broome	1, 2, 3, 4, 63, 109	3.7	●	+/-	+/-
Marine Midland Bank/Windsor National Bank	Windsor	Broome		3.7	●	-	-
Windsor Standard	Windsor	Broome		3.7	●	-	-
Manwarren-Malinovsky Building	Windsor	Broome		3.7	●	-	-
Button-Bennett Store-Chase Funeral Home	Windsor	Broome	109	3.7	●	-	-
Tompkins - Deviro Building	Windsor	Broome	109	3.7	●	-	-
L and D's Department Store	Windsor	Broome	109	3.7	●	-	-
Carpenter Building Windsor Whip Shop	Windsor	Broome	109	3.7	●	-	-
Reed House	Windsor	Broome	63	3.8	●	-	-
Danton/Judd House	Windsor	Broome		3.8	●	-	-
Gill Sleeper House	Windsor	Broome	63	3.8	●	-	-
Sleeper House	Windsor	Broome		3.8	●	-	-
Simpson House	Windsor	Broome	63	3.8	●	-	-
Windsor Inn	Windsor	Broome		3.8	●	-	-
Elliott and Burns Real Estate	Windsor	Broome		3.8	●	-	-
Kintner/Furman	Windsor	Broome		3.8	●	-	-
Dusenbury House	Windsor	Broome		3.8	●	-	-
Whitmore Dusenbury House	Windsor	Broome		3.8	●	-	-
Butts House	Windsor	Broome	63	3.8	●	-	-
Van Billiard/Livingston House	Windsor	Broome		3.8	●	-	-
Woodruff House	Windsor	Broome		3.8	●	-	-

Beckwith House	Windsor	Broome		3.8	•	-	-
Windsor Community House	Windsor	Broome		3.8	•	-	-
Woodruff House	Windsor	Broome		3.8	•	-	-
Chase Funeral Home	Windsor	Broome		3.8	•	-	-
Brush House	Windsor	Broome		3.8	•	-	-
Silvernail - Armstrong House	Windsor	Broome		3.8	•	+/-	-
Pultz/Chamberlain House	Windsor	Broome		3.8	•	-	-
Pultz House - Presbyterian Manse	Windsor	Broome		3.8	•	+/-	-
Jeffers-Sleeper House	Windsor	Broome		3.8	•	-	-
Hanson-Hawkins House	Windsor	Broome		3.8	•	+/-	-
Seacord House	Windsor	Broome		3.8	•	+	-
Philly House	Windsor	Broome		3.9	•	+	-
Johnson Bird House	Windsor	Broome		3.9	•	+	-
Bown Bennett House	Windsor	Broome		3.9	•	+	-
Fortner-Wheeler House	Windsor	Broome		3.9	•	-	-
Ransom Wheeler House	Windsor	Broome		3.9	•	-	-
Doane Edwards House	Windsor	Broome	3	3.9	•	+	-
McHenry Bennet Belden House	Windsor	Broome	3	3.9	•	+	-
Mott Owen House	Windsor	Broome		3.9	•	+/-	-
Wegner-Chapel House	Windsor	Broome		3.9	•	+/-	-
Waite Sanford House	Windsor	Broome	3	3.9	•	+	-
Hollister House	Windsor	Broome	3	3.9	•	+	-
Broome County Operative Fire Insurance Co	Windsor	Broome	2, 3	3.9	•	+	-
Colpitt Apartments	Windsor	Broome	1, 2, 3	4.0	•	+	-
Robson-Lake House	Windsor	Broome	1, 2, 3	4.0	•	+	-
Boyce Young House	Windsor	Broome	1, 2, 3	4.0	•	+	-
Dillingham House	Windsor	Broome	1, 2, 3	4.0	•	+	-
Moore-Kinney-Goodenough-Fisher House	Windsor	Broome	1, 2, 3	4.0	•	+	-
Ouaquaga Lenticular Truss Bridge	Colesville, Windsor	Broome		4.8	•	+/-	-
Harpursville United Methodist Church	Colesville	Broome		5.7	•	+/-	-
Main Street Historic District	Afton	Chenango	44	7.9	•	+	-













*Properties eligible for inclusion in the National or State Register of Historic Places*



16 Court Street	Sanford	Broome	9, 11	1.7	●	+	+/-
Demolished (75 Second Street)	Sanford	Broome	9, 11	1.7	●	+	-
Deposit Junior-Senior Highschool (171 Second Street)	Deposit	Delaware		1.7	●	+	-
45 Second Street	Sanford	Broome	10	1.7	●	+/-	-
Residence (129 Second Street)	Sanford	Broome	12	1.7	●	+	+/-
Deposit Free Library (159 Front Street)	Sanford	Broome	6, 8	1.8	●	+	+/-
128-132 Front Street	Sanford	Broome	6, 7, 8	1.8	●	+	+/-
3471 CR 28	Sanford	Broome		1.8	●	-	-
3521 CR 28	Sanford	Broome		2.0	●	-	-
Page Pond Fire Tower	Sanford	Broome		2.5	●	+	+/-
Page Pond Fire Observers Cabin	Sanford	Broome		2.5	●	+	+/-
3346 CR 28	Sanford	Broome		2.5	●	-	-
3172 CR 28	Sanford	Broome		2.6	●	-	-
Squire Frederick Hotchkiss House	Windsor	Broome		3.8	•	-	-
Windsor Middle School	Windsor	Broome		3.9	•	-	-
A. F. Palmer Elementary	Windsor	Broome		3.9	•	-	-
75 Park Street	Windsor	Broome	4	4.1	•	+	-
Schoolhouse (Structure #2 DOT PIN 9213.12)	Windsor	Broome		4.2	•	-	-
Bridge BIN 3349160 (Center Village Bridge)	Colesville	Broome	59	4.7	•	+	+/-
Ouaquaga Bridge	Windsor	Broome		4.8	•	-	-
State Parks							
Oquaga Creek State Park	Masonville, Sanford	Delaware, Broome	26, 27, 28, 29, 30, 31, 32, 33, 34, 35, 36, 37, 38, 39, 40, 41, 42, 43, 75	3.5	•	+/-	+/-
Urban Cultural Parks/Heritage Areas							

Susquehanna State Heritage Area	Afton, Colesville, Coventry, Deposit, Kirkwood, Masonville, Sanford, Windsor	Chenango, Delaware, Broome	1, 2, 3, 4, 5, 6, 7, 8, 9, 10, 11, 19, 20, 21, 26, 27, 28, 29, 30, 21, 32, 33, 34, 35, 36, 37, 38, 39, 40, 41, 42, 43, 46, 47, 48, 49, 50, 51, 52, 53, 54, 55, 56, 57, 58, 59, 60, 61, 652, 63, 64, 70, 71, 80, 81, 82, 83, 84, 85, 86, 87, 88, 92, 93, 94, 95, 96, 97, 98, 99, 100, 101, 102, 103, 104, 105, 106, 107, 108, 109, 110, 111, 112, 113, 114, 115, 116, 117	0.0		+/-	+/-
State Forest Preserves							
Tompkins Detached Forest Preserve Parcel	Hancock, Tompkins	Delaware		7.6		+/-	+/-
National Wildlife Refuges, State Game Refuges and State Wildlife Management Areas							
None in Study Area.							
National Natural Landmarks							
None in Study Area.							
National Parks, Recreation Areas, Seashores and/or Forests							
None in Study Area.							
National or State Designated Wild, Scenic, or Recreational Rivers							
None in Study Area.							



Sites, Areas, Lakes, Reservoirs or Highways Designated or Eligible as Scenic							
None in Study Area.							
Scenic Areas of Statewide Significance							
None in Study Area.							
Trails							
State and Federally Designated Trails							
State Bike Route 17	Colesville, Deposit, Hancock, Kirkwood, Sanford, Tompkins, Windsor	Delaware, Broome	1, 2, 3, 6, 8, 9, 10, 11, 12, 19, 20, 21, 22, 23, 25, 61, 62, 63, 65, 66, 67, 69, 71, 89, 96, 106, 107, 108, 109	0.3		+/-	+/-
Finger Lakes Trail	Bainbridge, Deposit, Masonville, Tompkins	Chenango, Delaware	72, 75, 79	4.2		+/-	+/-
Finger Lakes Trail, designated Scenic Overlook	Masonville	Delaware	79	7.6		+	+/-
NYSDEC Trails							
Beaver Pond State Forest - Marsh Pond Road	Sanford	Broome		0.5		+	-
Beaver Pond State Forest - Huggins Road	Sanford	Broome	49	2.0		+/-	+/-
Cascade Valley State Forest - Cascade Valley Trail	Windsor	Broome		2.3		+/-	-
Whitacker Swamp State Forest - Broome 8 Haul Road	Sanford	Broome		2.6		+/-	+/-
Whitacker Swamp State Forest - Whitacker Swamp Trail	Sanford	Broome		2.6		+/-	-
Columbia Lake State Forest - Trail #4	Deposit	Delaware		3.4		-	-
Arctic China State Forest - Shears Public Forest Access Road	Masonville	Delaware	75	4.2		+/-	+/-
Arctic China State Forest - Finger Lakes Spur Trail	Masonville	Delaware	75	4.2		+/-	-
Arctic China State Forest - Dunbar Public Forest Access Road	Deposit, Masonville	Delaware	77	4.4		+/-	+/-
Arctic China State Forest - Ski Trail	Masonville, Sanford	Delaware, Broome		4.4		+/-	-

Arctic China State Forest - China Public Forest Access Road	Deposit, Masonville	Delaware	76	4.4	•	+/-	-
Arctic China State Forest - Finger Lakes Trail	Deposit, Masonville	Delaware		4.7	•	+/-	+/-
Cat Hollow State Forest - Cat Hollow Road	Sanford	Broome		4.8	•	-	-
Arctic China State Forest - Trail #3	Masonville	Delaware		4.9	•	+/-	-
Arctic China State Forest - Shear Road	Masonville	Delaware		5.8	•	-	-
Arctic China State Forest - Trail #1	Masonville	Delaware		5.8	•	-	-
Melondy Hill State Forest - Melondy Hill State Forest Snowmobile Trail	Afton	Chenango		7.1	•	+/-	-
Melondy Hill State Forest - Public Forest Access Road	Afton	Chenango		7.2	•	+/-	-
<i>Snowmobile Trails</i>							
D&D Snowdiggers Snowmobile Trail	Deposit, Masonville, Sanford, Tompkins	Delaware, Broome	42, 75	3.4	•	+/-	+/-
Adirondack Park Scenic Vistas							
None in Study Area.							
State Nature and Historic Preserve Areas							
None in Study Area.							
Palisades Park							
None in Study Area.							
Bond Act Properties for Exceptional Beauty or Open Space							
None in Study Area.							
NYSDEC Lands							
<i>State Forest</i>							
Marsh Pond State Forest	Sanford	Broome	101, 102, 103	0.1	●	+/-	+/-
Beaver Pond State Forest	Sanford	Broome	49	0.5	●	+/-	+/-
Melondy Hill State Forest	Afton, Masonville, Sanford	Broome, Chenango		1.5	•	+/-	+/-
Cascade Valley State Forest	Windsor	Broome		1.7	•	+/-	+/-



Whitaker Swamp State Forest	Sanford	Broome		2.3	●	+/-	+/-
Columbia Lake State Forest	Deposit	Delaware		2.5	●	+/-	+/-
Michigan Hill State Forest	Deposit	Delaware		2.9	●	+/-	+/-
Arctic China State Forest	Deposit, Masonville, Sanford	Delaware	75, 76, 77	3.0	●	+/-	+/-
Cat Hollow State Forest	Sanford	Broome		4.5	•	+/-	+/-
Steam Mill State Forest	Deposit, Masonville,	Delaware		5.4	•	+/-	+/-
Hawkins Pond State Forest	Windsor	Broome		5.7	•	+/-	+/-
Barbour Brook State Forest	Deposit, Tompkins	Delaware		5.9	•	+/-	+/-
Beals Pond State Forest	Masonville	Delaware	79	6.0	•	+/-	+/-
Skyline Drive State Forest	Kirkwood, Windsor	Broome		9.2	•	+/-	+/-
Kerryville State Forest	Hancock, Tompkins	Delaware		9.3	•	+/-	-
Beaver Flow State Forest	Colesville, Coventry	Chenango		9.4		+/-	-
Oak Ridge State Forest	Afton, Bainbridge	Chenango		9.7	•	+/-	-
<i>State Fishing Access</i>							
Oquaga Creek PFR	Sanford	Broome	47, 48, 98	0.4	●	+/-	+/-
West Branch Delaware River PFR	Deposit	Delaware	68, 69, 91	1.9	●	+/-	+/-
Lower West Branch Delaware River State Fishing Access	Deposit	Delaware	91	2.0	●	-	-
West Branch Delaware River State Fishing Access	Deposit	Delaware	18	2.9	●	+/-	+/-
Cannonsville Fishing Access Area	Deposit, Tompkins	Delaware	24, 25, 65, 66, 67	3.5	●	+/-	+/-
<i>State Waterway Access</i>							
West Branch Delaware River State Waterway Access	Sanford	Broome	18	2.3	●	+/-	+/-
Susquehanna State Waterway Access	Colesville	Broome		4.8	●	+/-	-
Susquehanna River Boat Launch	Afton, Colesville	Broome, Chenango		6.0	•	+/-	-
<b>Locally Important Resources</b>							
<i>Areas of Intensive Land Use (City, Village, Hamlet)</i>							

Village of Deposit	Deposit, Sanford	Delaware, Broome	6, 7, 8, 9, 10, 11, 12, 13, 14, 15, 69, 90, 92, 93	1.0	●	+/-	+/-
Hamlet of Stilesville	Deposit	Delaware	91	2.1	●	+/-	+/-
Hamlet of Damascus	Windsor	Broome		2.3	●	+/-	+/-
Hamlet of East Windsor/Doraville	Windsor	Broome		2.7	●	+/-	+/-
Village of Windsor	Windsor	Broome	1, 2, 3, 4, 63, 109, 110	3.2	●	+/-	+/-
Hamlet of Center Village	Colesville	Broome	59	4.6	●	+/-	+/-
Hamlet of Ouaquaga	Colesville	Broome		4.7	●	+/-	+/-
Village of Afton	Afton	Chenango	44	7.2	●	+/-	+/-
<i>Transportation Corridors</i>							
Interstate 86			19	4.2	●	+/-	+/-
Interstate 88				5.3	●	+/-	+/-
State Route 17/Interstate 86	Deposit, Hancock, Kirkwood, Sanford, Windsor	Delaware, Broome	5, 16, 17, 18, 19, 20, 21, 64, 96, 97, 110	0.3	●	+/-	+/-
State Route 41	Afton, Colesville, Coventry, Sanford	Chenango, Broome	44, 46, 50, 51, 96, 97, 98	0.4	●	+/-	+/-
State Route 8	Deposit, Masonville	Delaware	16, 17, 22, 23, 72, 89, 91	2.1	●	+/-	+/-
State Route 10	Deposit, Tompkins	Delaware	25, 65, 66, 67	2.3	●	+/-	+/-
State Route 79	Colesville, Windsor	Broome	61, 62, 63, 109, 111, 117	2.8	●	+/-	+/-
<i>Local Parks and Playgrounds</i>							
Klumpp Park	Windsor	Broome	1, 2, 4	3.9	●	+/-	-
Nathanial Cole Park	Colesville	Broome	60	7.6	●	+/-	+/-
Hawkins Pond County Park	Windsor	Broome		9.7	●	+/-	+/-
<i>Lakes and Rivers</i>							
Tarbell Brook	Sanford	Broome		0.2	●	+/-	+/-
Marsh Creek	Sanford	Broome	98, 100, 104, 105	0.2	●	+/-	+/-
Sky Lake	Sanford, Windsor	Broome		0.3	●	+	+/-
Bone Creek	Sanford	Broome	10	0.3	●	+/-	+/-



Oquaga Creek	Afton, Deposit, Sanford	Chenango, Delaware, and Broome	7, 32, 33, 34, 35, 36, 37, 38, 47, 48, 51, 80, 83, 98	0.4	●	+/-	+/-
Marsh Pond	Sanford	Broome	102, 103	0.4	●	+	+/-
Page Pond Brook	Sanford	Broome	83	0.6	●	+/-	+/-
Big Hollow Creek	Deposit, Sanford	Delaware and	13, 88	0.6	●	+/-	+/-
Deer Lake	Sanford, Windsor	Broome	106, 107, 108	0.7	●	+	+/-
Tuscarora Creek	Windsor	Broome		0.9	●	+/-	+/-
Dry Brook	Sanford, Tompkins	Delaware and		1.0	●	+/-	+/-
Fly Pond	Sanford	Broome		1.4	●	+/-	+/-
Cornell Creek	Afton, Colesville,	Chenango and	46	1.6	●	+/-	+/-
Fly Creek	Sanford	Broome	21, 96	1.8	●	+/-	+/-
West Branch Delaware River	Deposit, Hancock, Sanford	Delaware and Broome	68, 69, 91	1.9	●	+/-	+/-
Cabin Brook	Deposit, Sanford	Delaware and		2.0	●	-	-
Cold Spring Creek	Deposit, Masonville	Delaware		2.1	●	+/-	+/-
Page Pond (#1)	Sanford	Broome		2.2	●	+	+/-
Cronk Pond	Windsor	Broome		2.3	●	+/-	-
Hotchkiss Creek	Windsor	Broome		2.4	●	-	-
Susquehanna River	Afton, Bainbridge, Colesville, Windsor	Chenango and Broome	59	2.5	●	+/-	+/-
East Branch Cold Spring Creek	Deposit, Masonville	Delaware		2.7	●	+/-	+/-
Griffins Pond	Windsor	Broome		3.1	●	+/-	-
Cannonsville Reservoir	Deposit, Tompkins	Delaware	24, 25, 65, 67	3.5	●	+/-	+/-
Occanum Creek	Windsor	Broome	4, 63	3.6	●	+/-	+/-
Sanford Creek	Windsor	Broome		3.6	●	+/-	+/-
Watersnake Creek	Colesville	Broome		3.8	●	+/-	+/-
Oquaga Lake	Sanford	Broome		4.0	●	+/-	+/-
Cascade Creek	Sanford, Windsor	Broome		4.0	●	+/-	-
Cat Hollow Creek	Sanford	Broome		4.0	●	-	-
Columbia Lake	Deposit	Delaware		4.1	●	-	-

White Birch Lake	Windsor	Broome	115	4.1	•	+/-	-
Perch Pond	Colesville	Broome		4.2	•	+/-	+/-
Starboard Creek	Sanford	Broome		4.3	•	+/-	+/-
Page Pond (#2)	Sanford	Broome		4.4	•	+/-	+/-
Blueberry Lake	Sanford	Broome		4.4	•	+/-	-
Ouaquaga Creek	Colesville, Windsor	Broome		4.6	•	+/-	+/-
Crystal Lake	Deposit	Delaware		4.6	•	-	-
Laurel Lake	Sanford	Broome		4.7	•	+/-	-
North Branch Hemlock Creek	Sanford	Broome		4.7	•	-	-
Beaver Lake	Windsor	Broome		5.3	•	+/-	-
<i>Golf Courses</i>							
Scott's Oquaga Golf Course	Sanford	Broome		3.1	●	+/-	+/-
Golden Oak Golf Club	Windsor	Broome	117	3.2	●	+/-	+/-
<i>Schools and Colleges</i>							
Deposit Central School District	Deposit, Sanford	Delaware, Broome	13, 14, 15	1.5	●	+	+/-
A.F. Palmer Elementary School	Windsor	Broome		3.8	•	-	-
Windsor High School	Windsor	Broome		3.8	•	+/-	+/-
Windsor Middle School	Windsor	Broome		3.9	•	-	-
<i>Libraries</i>							
Deposit Free Library	Sanford	Broome	6, 8	1.8	●	+	+/-
<i>Cemeteries</i>							
Alexander Hill Cemetery	Sanford	Broome		0.8	●	+	+/-
Anthony Cemetery	Sanford	Broome		1.0	●	+	+/-
Pine Grove Cemetery	Sanford	Broome		1.5	●	+/-	-
Huggins Cemetery	Sanford	Broome		1.8	●	+	+/-



Saint Josephs Cemetery	Sanford	Broome		1.9	●	-	-
Laurel Hill Cemetery	Deposit	Delaware		2.3	●	+	+/-
East Windsor Cemetery	Windsor	Broome		2.9	●	+/-	+/-
Harpur Cemetery	Colesville	Broome		2.9	●	+	+/-
Oakwood Cemetery	Deposit	Delaware		2.9	●	+	+/-
Edwards Cemetery	Windsor	Broome		2.9	●	-	-
Hambletville Cemetery	Deposit	Delaware		3.1	●	-	-
South Windsor Cemetery	Windsor	Broome		3.7	●	+	+/-
Perch Pond Hill Cemetery	Colesville	Broome		3.7	●	+	+/-
Riverside Cemetery	Windsor	Broome		3.7	●	-	-
Cascade Valley Cemetery	Windsor	Broome		3.8	●	-	-
Windsor Village Cemetery	Windsor	Broome		4.0	●	+	+/-
North Windsor Cemetery	Windsor	Broome		4.0	●	-	-
New South Windsor Cemetery	Windsor	Broome		4.2	●	+/-	-
Arctic Cemetery	Sanford	Broome	37, 38	4.6	●	+	+/-
Knox Cemetery	Windsor	Broome		4.7	●	-	-
Doolittle Cemetery	Windsor	Broome		5.3	●	+	-
Coles Hill Cemetery	Colesville	Broome		6.2	●	+	-
Mountain View Cemetery	Windsor	Broome		8.0	●	+/-	-
Blatchley Cemetery	Windsor	Broome		9.3	●	-	-
West Windsor Cemetery	Windsor	Broome		9.9	●	-	-
Small Family Cemetery <sup>3</sup>	Windsor	Broome					
Stowe Cemetery <sup>3</sup>	Windsor	Broome					
Ostrander Cemetery <sup>3</sup>	Windsor	Broome					
Flowers Cemetery <sup>3</sup>	Windsor	Broome					
Riley Farm Cemetery <sup>3</sup>	Windsor	Broome					
Higley Family Cemetery <sup>3</sup>	Windsor	Broome					
<i>Other Local Resources</i>							
Delaware Highlands Conservancy Windsor Woods	Sanford, Windsor	Broome	58	0.0	●	+/-	+/-
Mt. Carmel Road	Windsor	Broome		0.2	●	+/-	+/-
Hartz Road	Windsor	Broome		1.0	●	+/-	+/-

Cresson Hill Road	Windsor	Broome	2.2		+/-	+/-
Fox Farm Hill Road	Windsor	Broome	6.8		+/-	+/-
Trout Creek School House	Sidney	Delaware	10.8			

<sup>1</sup> If no viewpoint (VP) number is indicated, no photo was obtained during fieldwork.

<sup>2</sup> For large areas and linear sites, approximate distance to the nearest turbine was measured from the respective area's closest point.



## Appendix D

### Visual Simulations



Viewpoint: 12

Photograph Information:

Date: March 27, 2018  
Time: 9:05 AM

View Location Information:

Location: View from 2<sup>ND</sup> Street and Monument Street  
Town: Deposit  
County: Delaware  
Direction of View: Northwest  
Camera Elevation: 996 feet  
Latitude: 42.06297000° N  
Longitude: 75.42185500° W  
Landscape Similarity Zone: Village  
Viewer Type: Local Residents, Tourists/Recreational Users  
Sensitive Site: Village of Deposit  
Distance Zone: Middle Ground  
Nearest Visible Turbine: 1.78 miles

Camera Make/Model: Canon EOS 5D Mark IV  
Focal Length: 50.0 mm  
Camera Sensor Size: 36 mm x 24 mm

Project Information:

Turbine Model: Vestas V150-4.2 MW  
Hub Height: 427 feet (130 meters)  
Rotor Diameter: 492 feet (150 meters)  
Total Turbine Height:  
673 feet (205 meters)  
Number of Turbines: 33 Turbines

Viewpoint Location

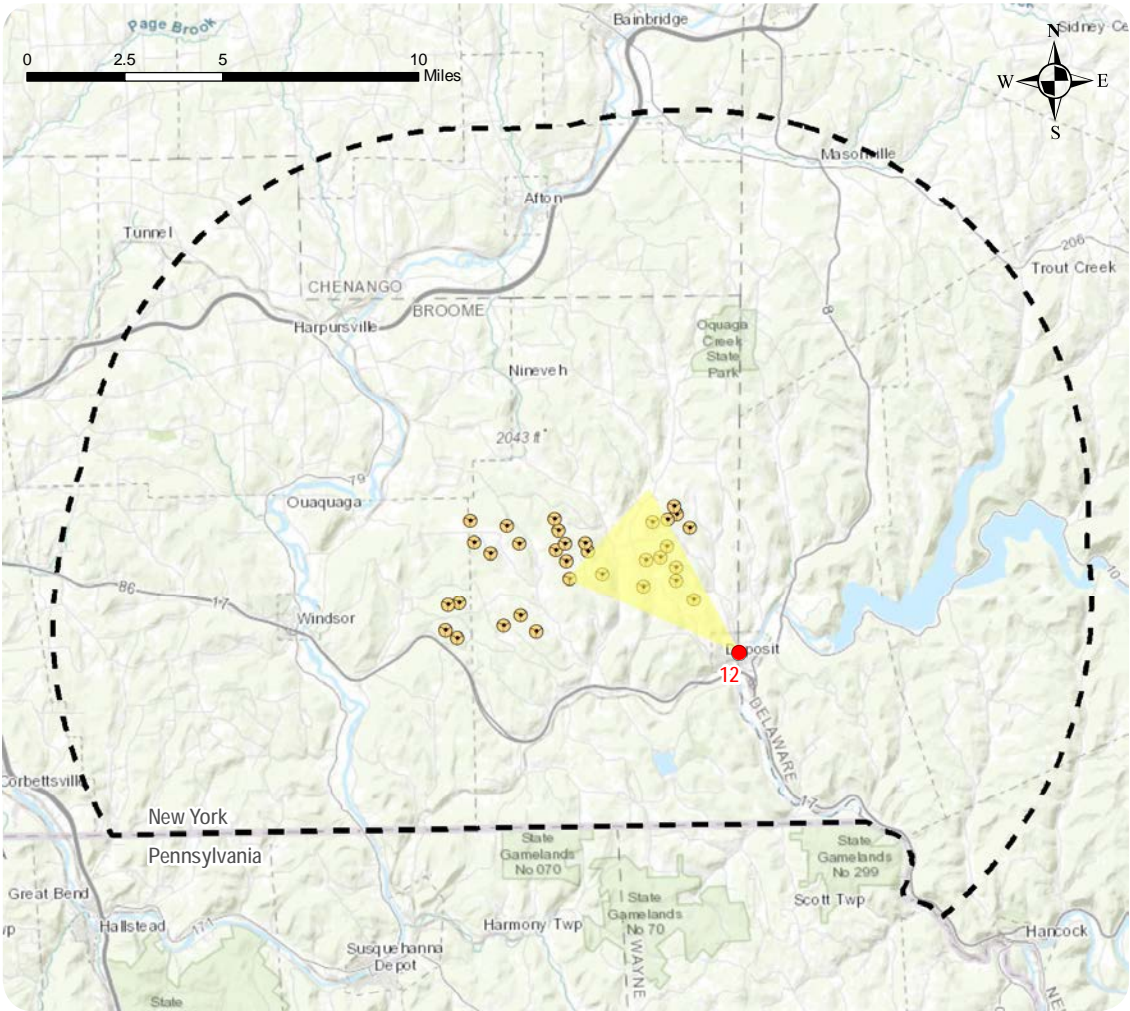

Viewpoint Context

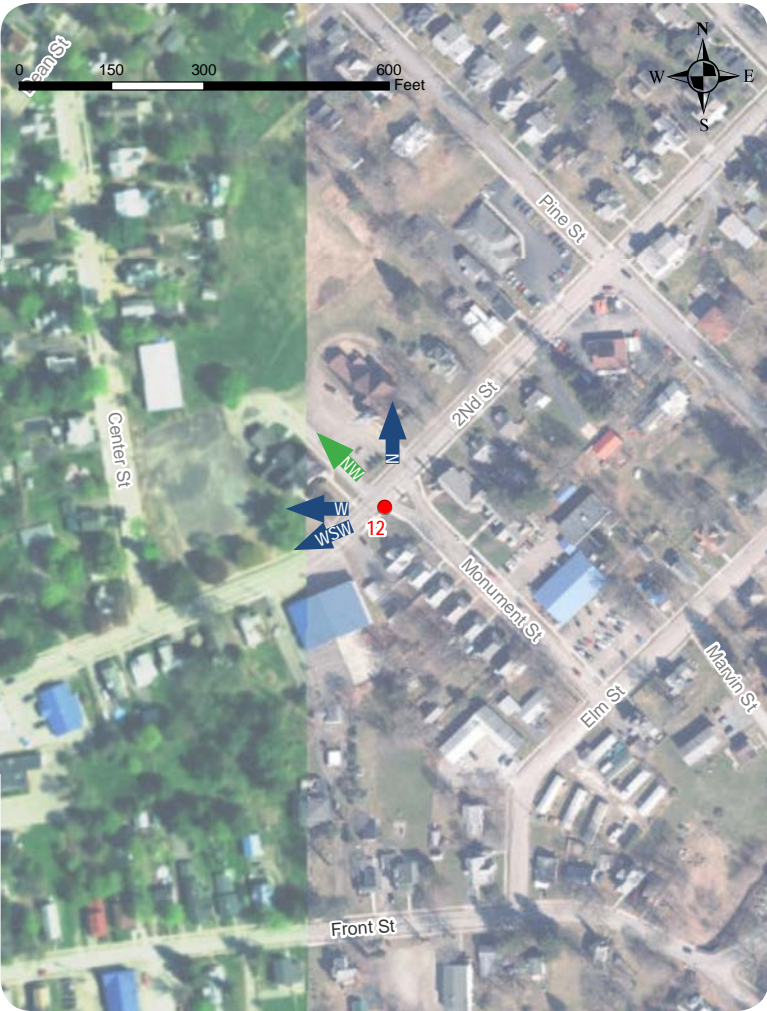

Context Photo: View to the West-Southwest



Context Photo: View to the West



Simulation Photo: View to the Northwest



Context Photo: View to the North











Viewpoint: 15

Photograph Information:

Date: May 24, 2018  
Time: 2:33 PM

View Location Information:

Location: View from Elm Street, at Deposit School Track  
Town: Deposit  
County: Delaware  
Direction of View: Northwest  
Camera Elevation: 1000 feet  
Latitude: 42.06529300° N  
Longitude: 75.41704600° W  
Landscape Similarity Zone: Village  
Viewer Type: Local Residents  
Sensitive Site: Deposit Middle School/High School  
Distance Zone: Middle Ground  
Nearest Visible Turbine: 1.83 miles

Camera Make/Model: Canon EOS 5D Mark IV  
Focal Length: 50.0 mm  
Camera Sensor Size: 36 mm x 24 mm

Project Information:

Turbine Model: Vestas V150-4.2 MW  
Hub Height: 427 feet (130 meters)  
Rotor Diameter: 492 feet (150 meters)  
Total Turbine Height:  
673 feet (205 meters)  
Number of Turbines: 33 Turbines

Viewpoint Location

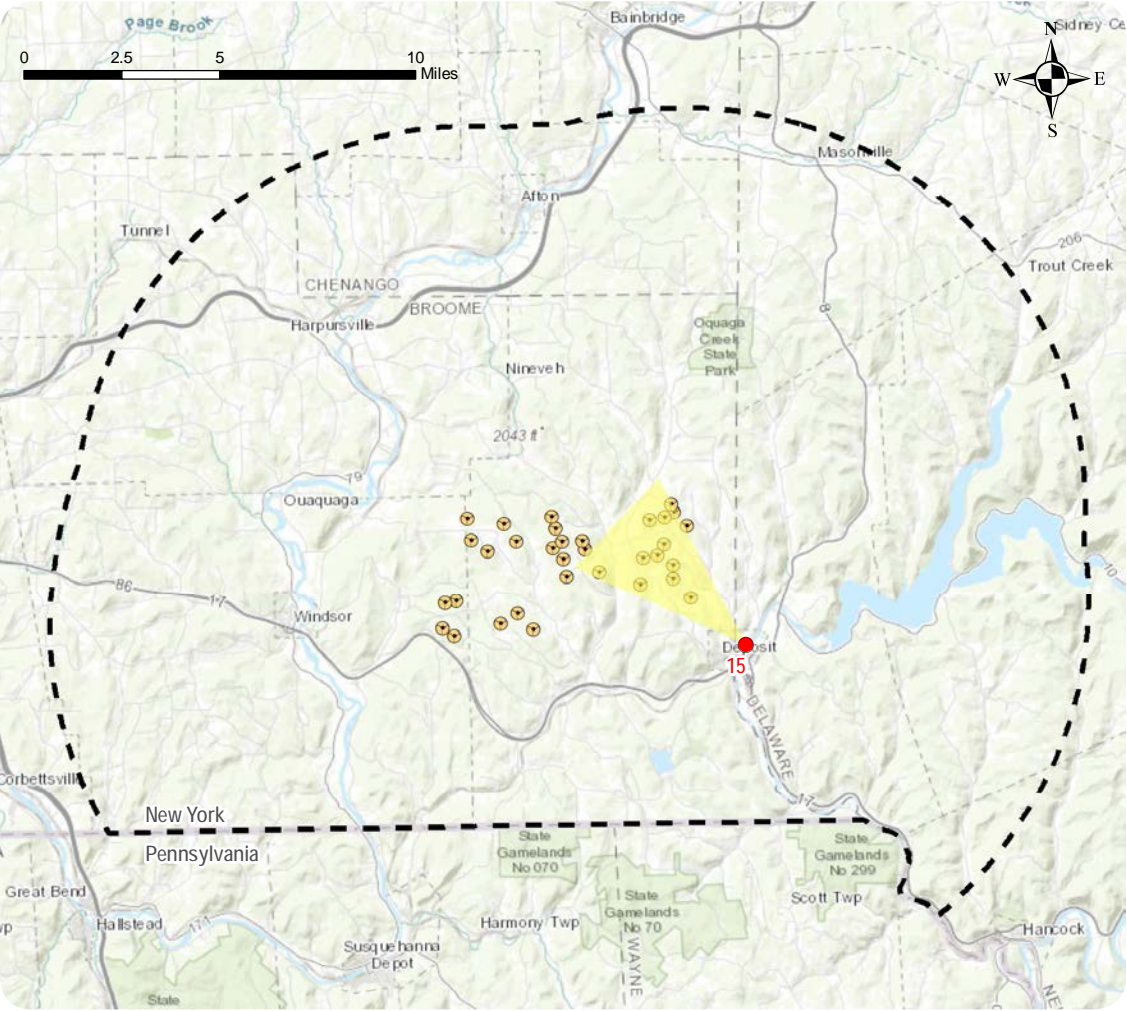

Viewpoint Context



Context Photo: View to the West-Southwest



Context Photo: View to the West-Northwest



Simulation Photo: View to the Northwest



Context Photo: View to the North-Northwest











Viewpoint: 17

Photograph Information:

Date: May 24, 2018  
Time: 3:20 PM

View Location Information:

Location: View from State Route 17  
Town: Deposit  
County: Delaware  
Direction of View: Northwest  
Camera Elevation: 1018 feet  
Latitude: 42.05210700° N  
Longitude: 75.41502700° W  
Landscape Similarity Zone: Transportation Corridor  
Viewer Type: Through-Travellers/Commuters  
Sensitive Site: State Route 17  
Distance Zone: Middle Ground  
Nearest Visible Turbine: 2.58 miles

Camera Make/Model: Canon EOS 5D Mark IV  
Focal Length: 50.0 mm  
Camera Sensor Size: 36 mm x 24 mm

Project Information:

Turbine Model: Vestas V150-4.2 MW  
Hub Height: 427 feet (130 meters)  
Rotor Diameter: 492 feet (150 meters)  
Total Turbine Height:  
673 feet (205 meters)  
Number of Turbines: 33 Turbines

Viewpoint Location

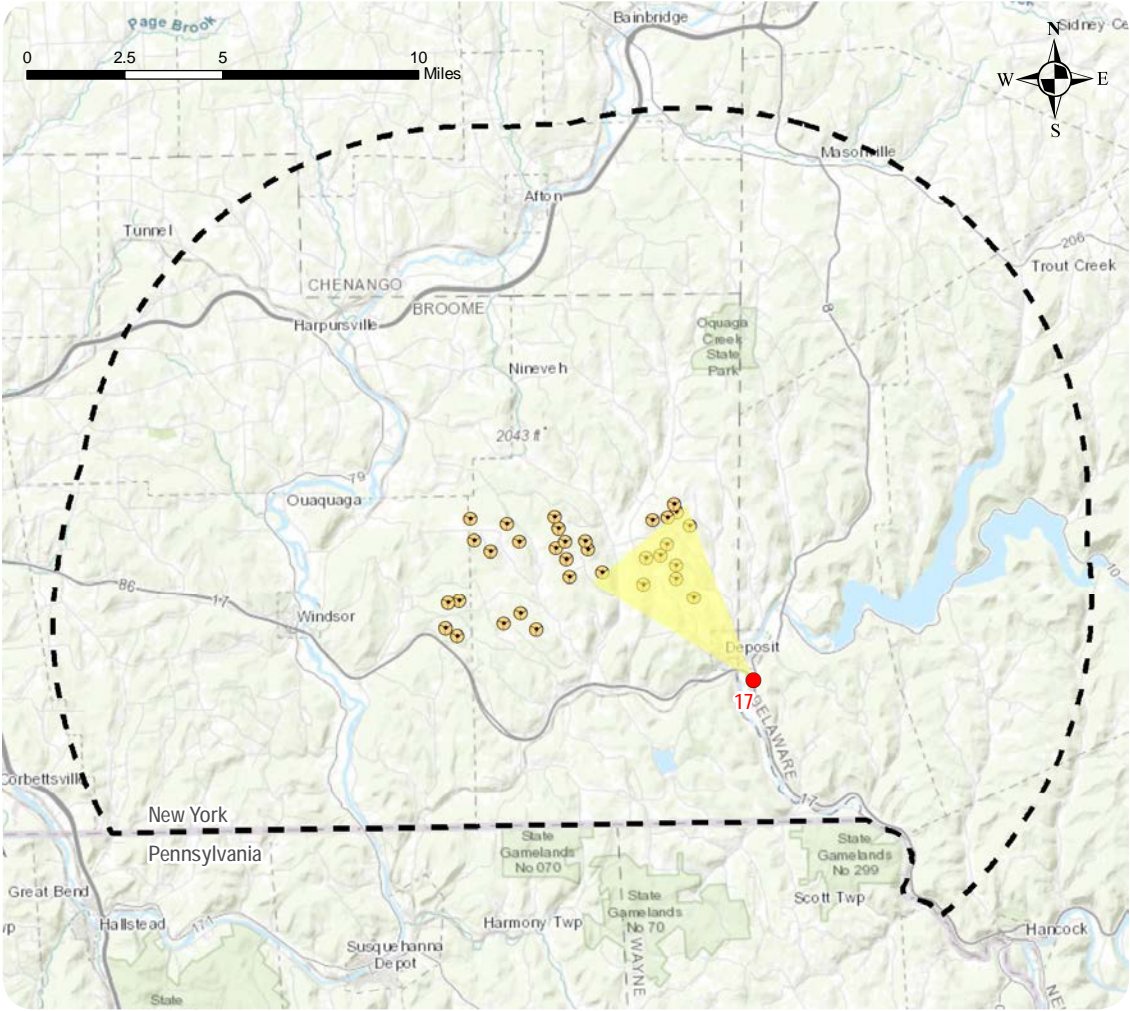

Viewpoint Context

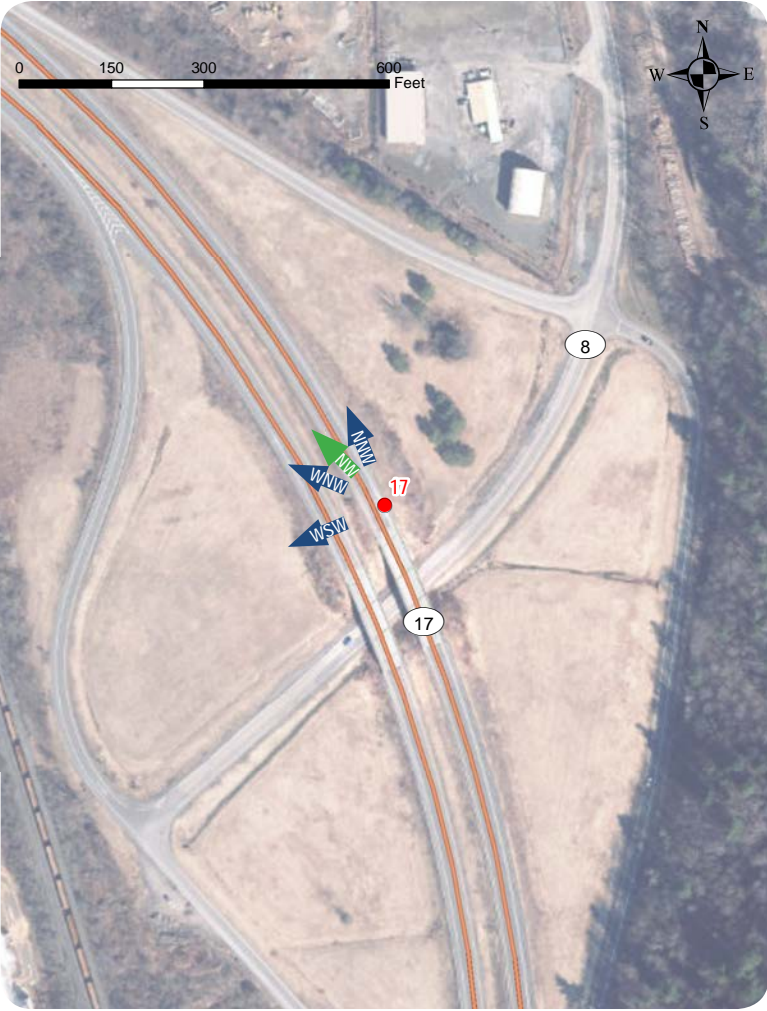

Context Photo: View to the West-Southwest



Context Photo: View to the West-Northwest



Simulation Photo: View to the Northwest



Context Photo: View to the North-Northwest











Viewpoint: 22

Photograph Information:

Date: April 9, 2018  
Time: 12:46 PM

View Location Information:

Location: View from State Highway 8  
Town: Deposit  
County: Delaware  
Direction of View: Northwest  
Camera Elevation: 1094 feet  
Latitude: 42.06409400° N  
Longitude: 75.40546100° W  
Landscape Similarity Zone: Rural Residential/Agricultural  
Viewer Type: Through-Travelers/Commuters  
Sensitive Site: State Route 8  
Distance Zone: Middle Ground  
Nearest Visible Turbine: 2.28 miles

Camera Make/Model: Canon EOS 5D Mark IV  
Focal Length: 50.0 mm  
Camera Sensor Size: 36 mm x 24 mm

Project Information:

Turbine Model: Vestas V150-4.2 MW  
Hub Height: 427 feet (130 meters)  
Rotor Diameter: 492 feet (150 meters)  
Total Turbine Height:  
673 feet (205 meters)  
Number of Turbines: 33 Turbines

Viewpoint Location

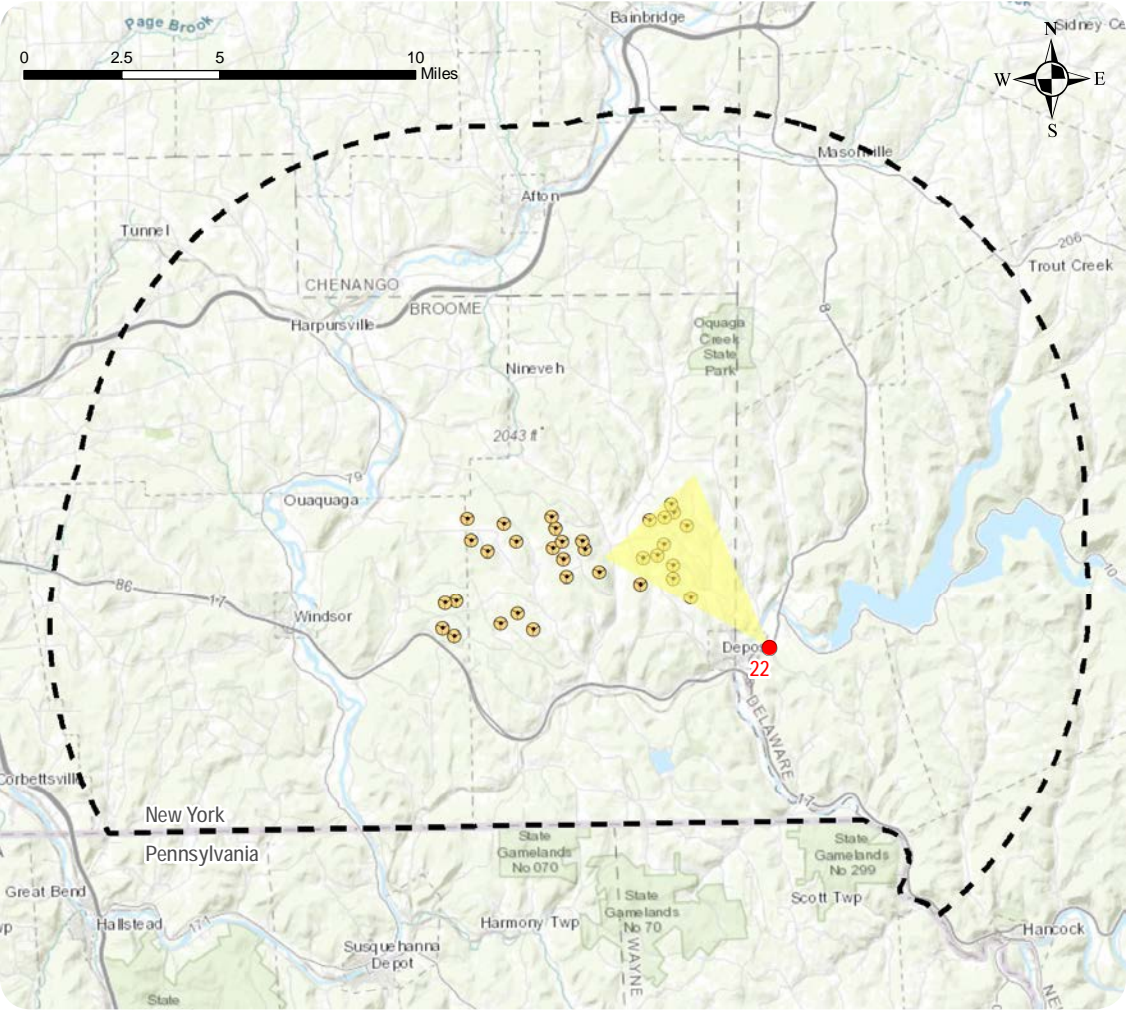

Viewpoint Context

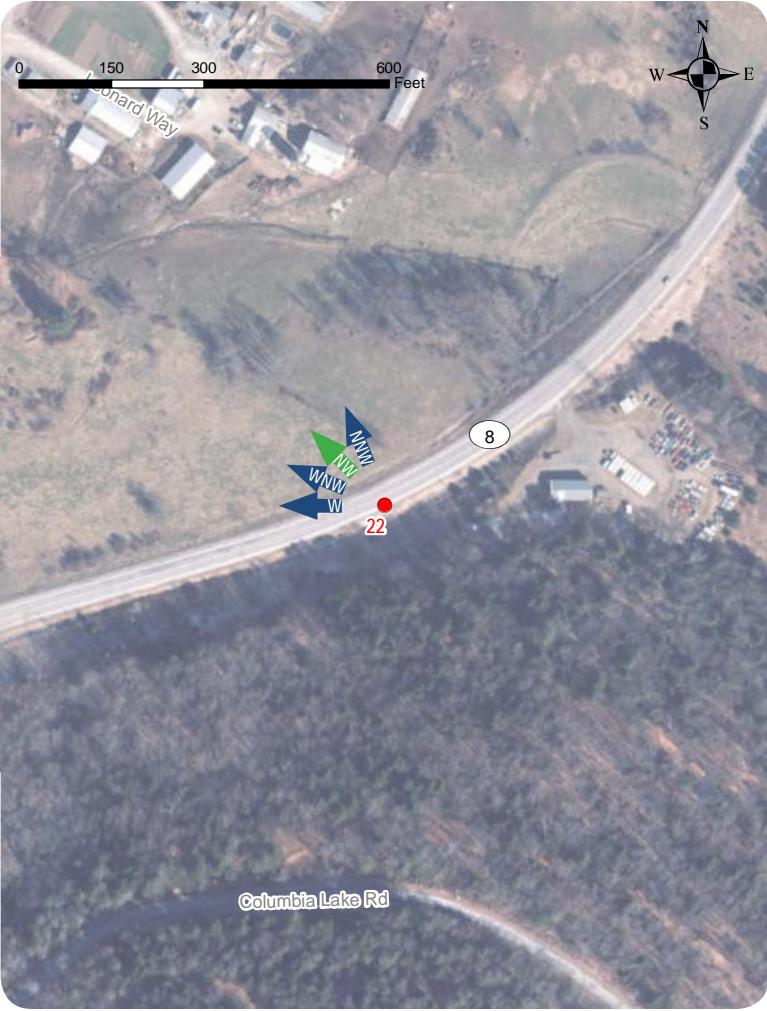

Context Photo: View to the West



Context Photo: View to the West-Northwest



Simulation Photo: View to the Northwest



Context Photo: View to the North-Northwest











Viewpoint: 39

Photograph Information:

Date: May 24, 2018  
Time: 9:41 AM

View Location Information:

Location: View from Oquaga Creek State Park, Ski Trail  
Town: Sanford  
County: Broome  
Direction of View: South-Southwest  
Camera Elevation: 1649 feet  
Latitude: 42.18406900° N  
Longitude: 75.42118200° W  
Landscape Similarity Zone: Rural Residential/Agricultural  
Viewer Type: Tourists/Recreational Users  
Sensitive Site: Oquaga Creek State Park  
Distance Zone: Background  
Nearest Visible Turbine: 6.63 miles

Camera Make/Model: Canon EOS 5D Mark IV  
Focal Length: 50.0 mm  
Camera Sensor Size: 36 mm x 24 mm

Project Information:

Turbine Model: Vestas V150-4.2 MW  
Hub Height: 427 feet (130 meters)  
Rotor Diameter: 492 feet (150 meters)  
Total Turbine Height:  
673 feet (205 meters)  
Number of Turbines: 33 Turbines

Viewpoint Location

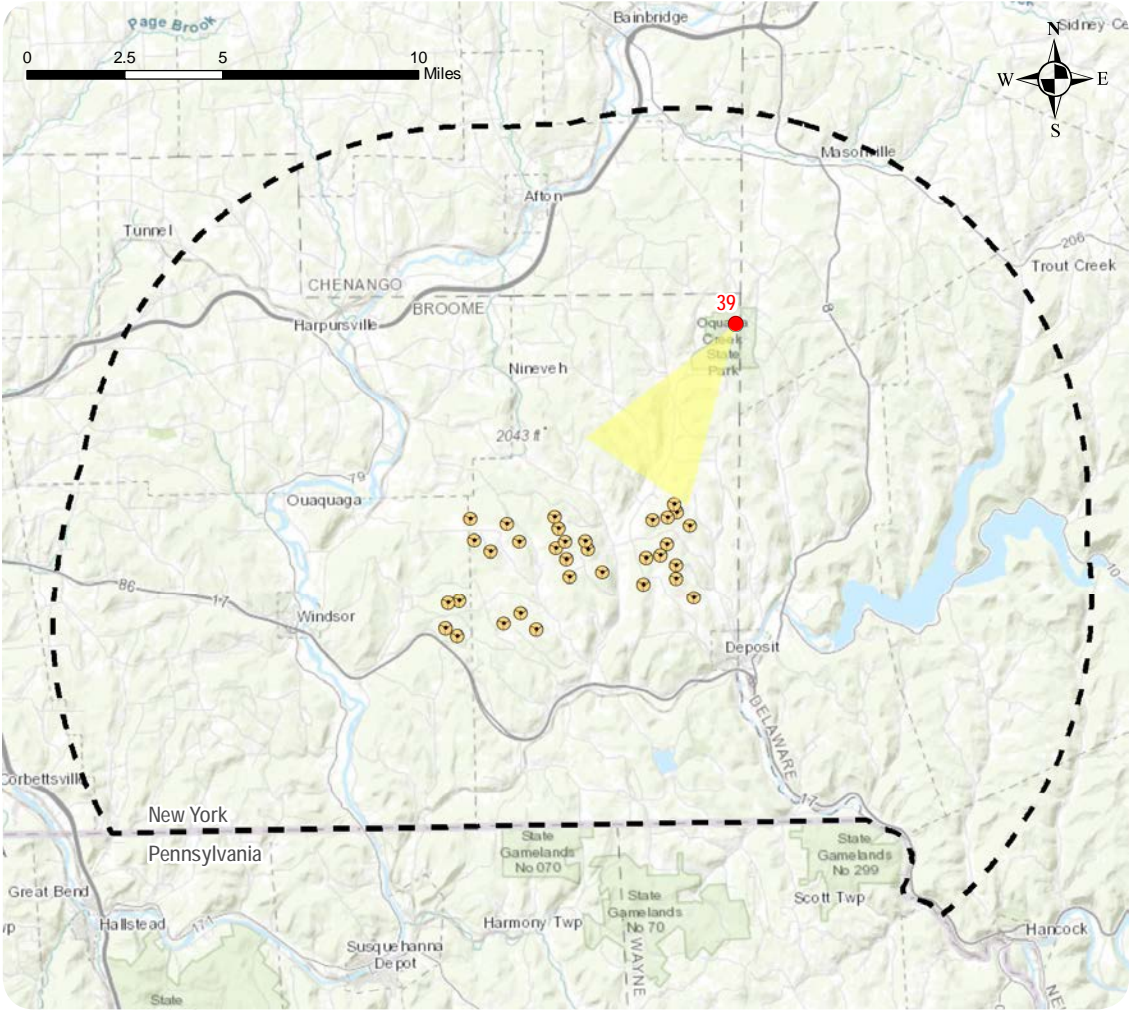

Viewpoint Context



Context Photo: View to the Southeast



Context Photo: View to the South



Simulation Photo: View to the Southwest



Context Photo: View to the West-Southwest











Viewpoint: 48

Photograph Information:

Date: May 24, 2018  
Time: 1:58 PM

Camera Make/Model: Canon EOS 5D Mark IV  
Focal Length: 50.0 mm  
Camera Sensor Size: 36 mm x 24 mm

View Location Information:

Location: View from County Route 241 (North Sanford Road) at Oquaga Creek Fishing Access Site, NYS DEC  
Town: Sanford  
County: Broome  
Direction of View: Northeast to Southeast  
Camera Elevation: 1168 feet  
Latitude: 42.10277600° N  
Longitude: 75.48097900° W  
Landscape Similarity Zone: Rural Residential/Agricultural  
Viewer Type: Local Residents, Tourists/Recreational Users  
Sensitive Site: NYS DEC Fishing Access, Oquaga Creek  
Distance Zone: Middle Ground  
Nearest Visible Turbine: 0.79 miles

Project Information:

Turbine Model: Vestas V150-4.2 MW  
Hub Height: 427 feet (130 meters)  
Rotor Diameter: 492 feet (150 meters)  
Total Turbine Height: 673 feet (205 meters)  
Number of Turbines: 33 Turbines

Viewpoint Location

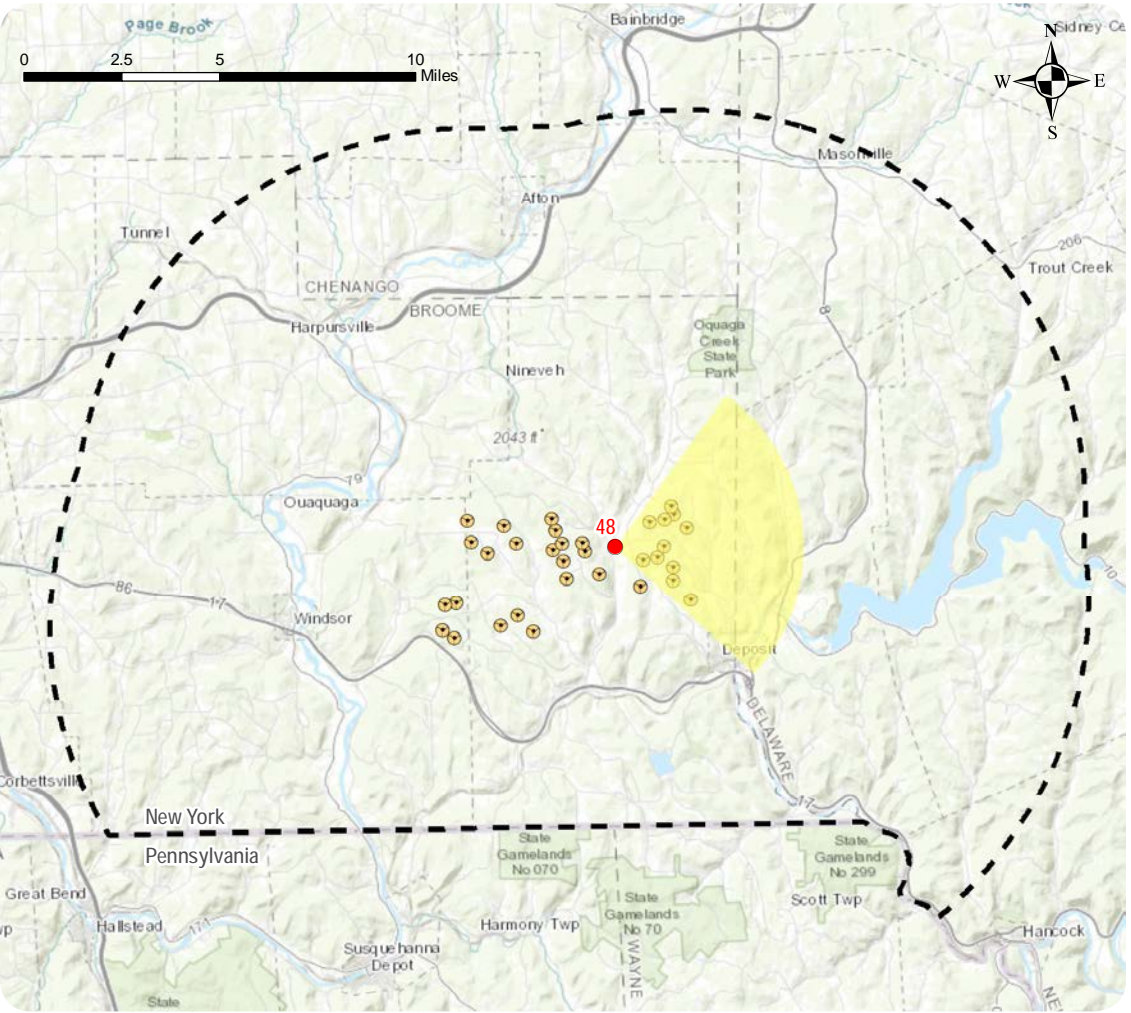

Viewpoint Context

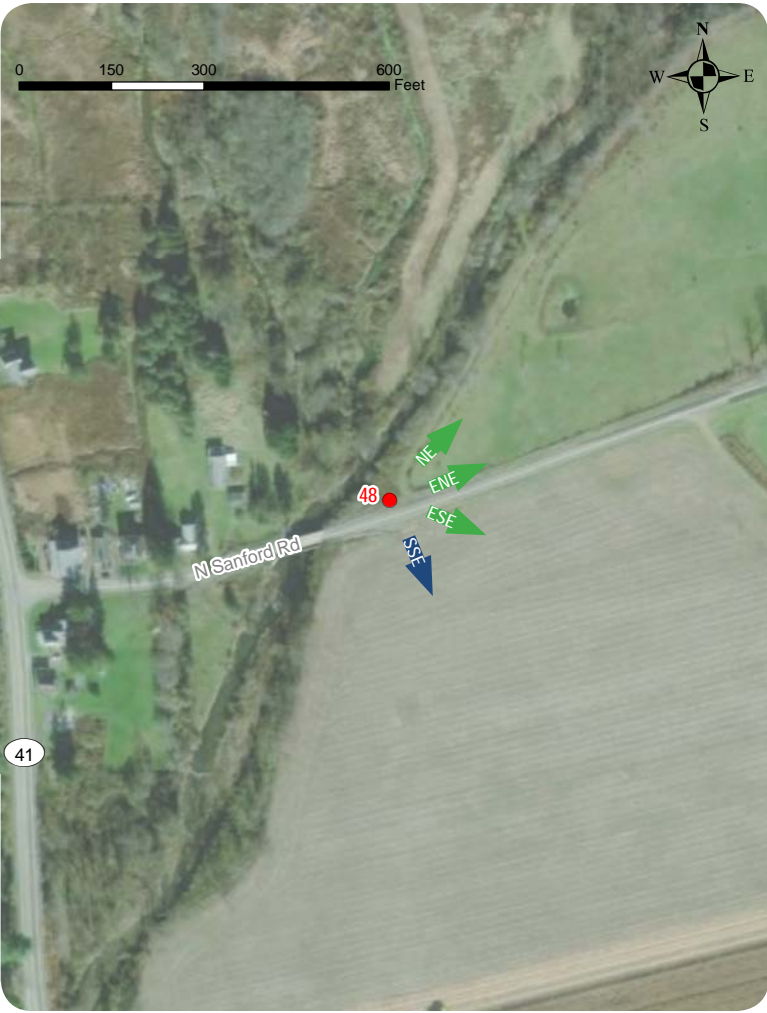

Simulation Photo: View to the Northeast



Simulation Photo: View to the East-Northeast



Simulation Photo: View to the East-Southeast



Simulation Photo: View to the South-Southeast

Bluestone Wind Project

Towns of Sanford and Windsor, Broome County, New York

Appendix D: Viewpoint Information



## Existing Conditions





## Simulation





Viewpoint: 55

Photograph Information:

Date: April 9, 2018  
Time: 2:18 PM

View Location Information:

Location: View from William Law Road  
Town: Sanford  
County: Broome  
Direction of View: Northeast  
Camera Elevation: 1787 feet  
Latitude: 42.08223100° N  
Longitude: 75.54548000° W  
Landscape Similarity Zone: Rural Residential/Agricultural  
Viewer Type: Local Residents  
Sensitive Site: Windsor Woods  
Distance Zone: Middle Ground  
Nearest Visible Turbine: 0.86 miles

Camera Make/Model: Canon EOS 5D Mark IV  
Focal Length: 50.0 mm  
Camera Sensor Size: 36 mm x 24 mm

Project Information:

Turbine Model: Vestas V150-4.2 MW  
Hub Height: 427 feet (130 meters)  
Rotor Diameter: 492 feet (150 meters)  
Total Turbine Height:  
673 feet (205 meters)  
Number of Turbines: 33 Turbines

Viewpoint Location

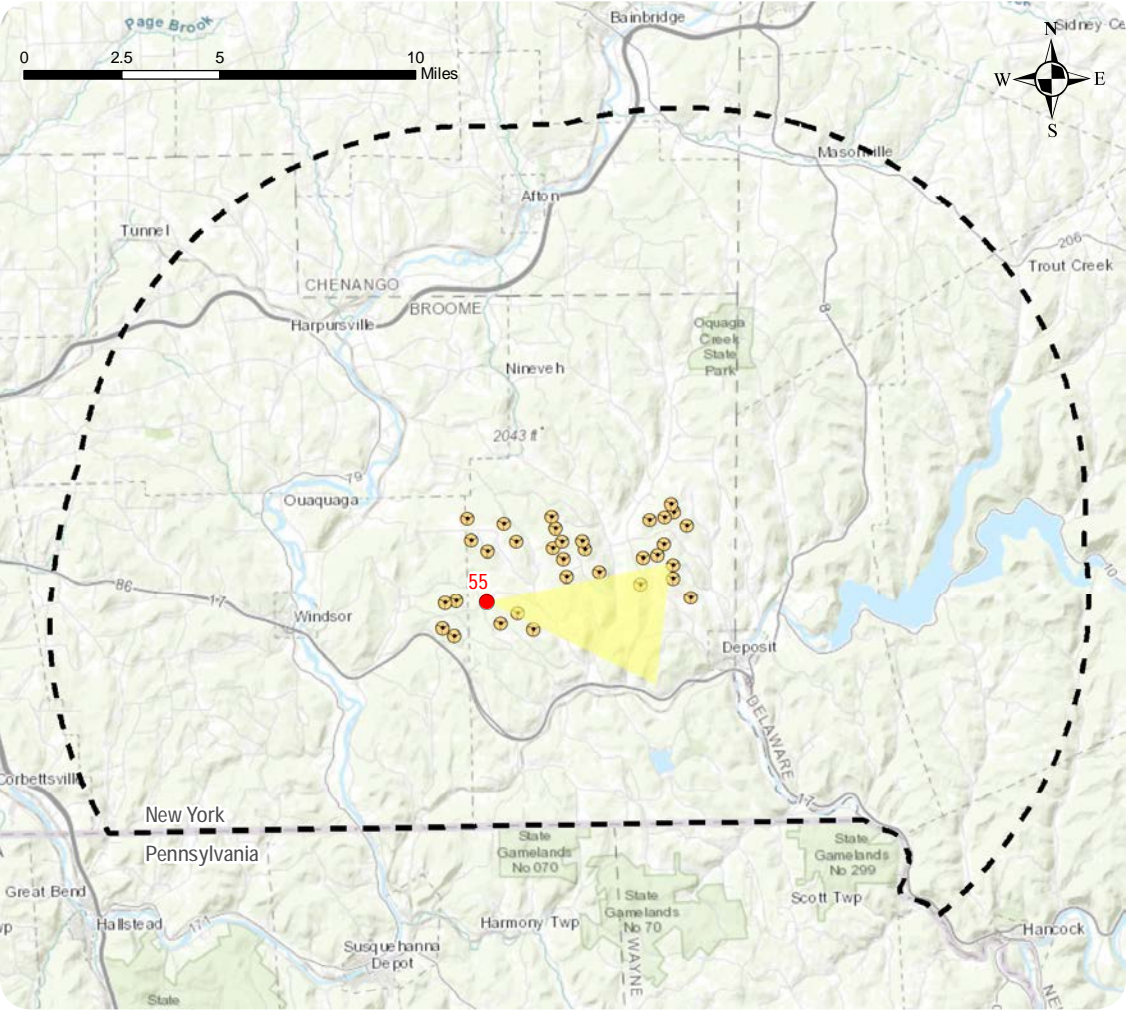

Viewpoint Context



Context Photo: View to the North-Northeast



Context Photo: View to the Northeast



Simulation Photo: View to the East-Southeast



Context Photo: View to the South-Southeast











Viewpoint: 58

Photograph Information:

Date: April 9, 2018  
Time: 2:31 PM

View Location Information:

Location: View from Pazzelli Road  
Town: Sanford  
County: Broome  
Direction of View: East  
Camera Elevation: 1822 feet  
Latitude: 42.10868500° N  
Longitude: 75.55320000° W  
Landscape Similarity Zone: Rural Residential/Agricultural  
Viewer Type: Local Residents  
Sensitive Site: Windsor Woods  
Distance Zone: Middle Ground  
Nearest Visible Turbine: 0.9 miles

Camera Make/Model: Canon EOS 5D Mark IV  
Focal Length: 50.0 mm  
Camera Sensor Size: 36 mm x 24 mm

Project Information:

Turbine Model: Vestas V150-4.2 MW  
Hub Height: 427 feet (130 meters)  
Rotor Diameter: 492 feet (150 meters)  
Total Turbine Height:  
673 feet (205 meters)  
Number of Turbines: 33 Turbines

Viewpoint Location

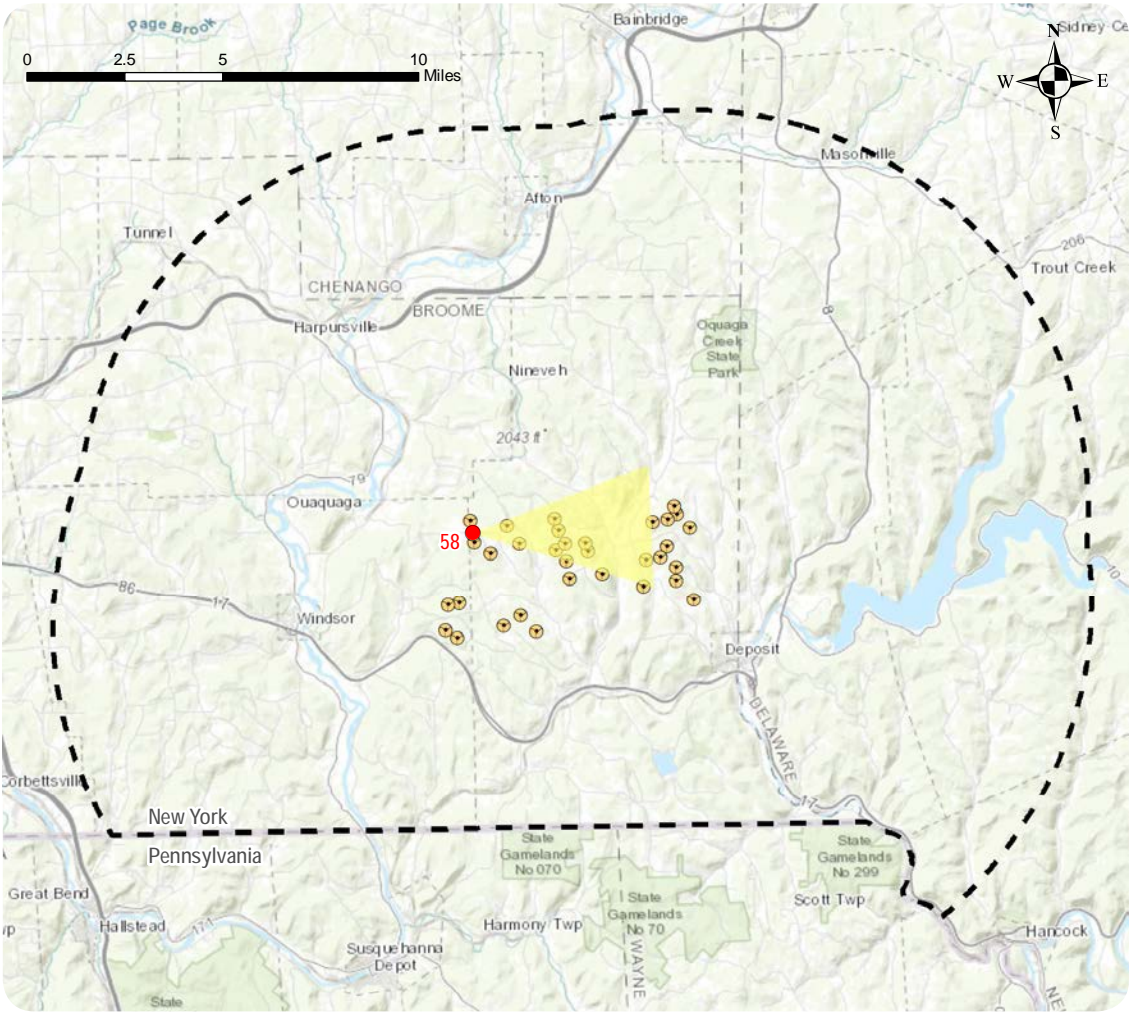

Viewpoint Context



Context Photo: View to the West



Context Photo: View to the Northeast



Simulation Photo: View to the East



Context Photo: View to the East-Southeast



## Existing Conditions





Simulation





Viewpoint: 59

Photograph Information:

Date: April 9, 2018  
Time: 11:47 AM

View Location Information:

Location: View from Bridge Street (Center Village Bridge)  
Town: Colesville  
County: Broome  
Direction of View: Southeast  
Camera Elevation: 968 feet  
Latitude: 42.16749500° N  
Longitude: 75.61147100° W  
Landscape Similarity Zone: Rural Residential/Agricultural, Open Water  
Viewer Type: Local Residents, Tourists/Recreational Users  
Sensitive Site: Center Street Bridge, Susquehanna River  
Distance Zone: Background  
Nearest Visible Turbine: 4.72 miles

Camera Make/Model: Canon EOS 5D Mark IV  
Focal Length: 50.0 mm  
Camera Sensor Size: 36 mm x 24 mm

Project Information:

Turbine Model: Vestas V150-4.2 MW  
Hub Height: 427 feet (130 meters)  
Rotor Diameter: 492 feet (150 meters)  
Total Turbine Height: 673 feet (205 meters)  
Number of Turbines: 33 Turbines

Viewpoint Location

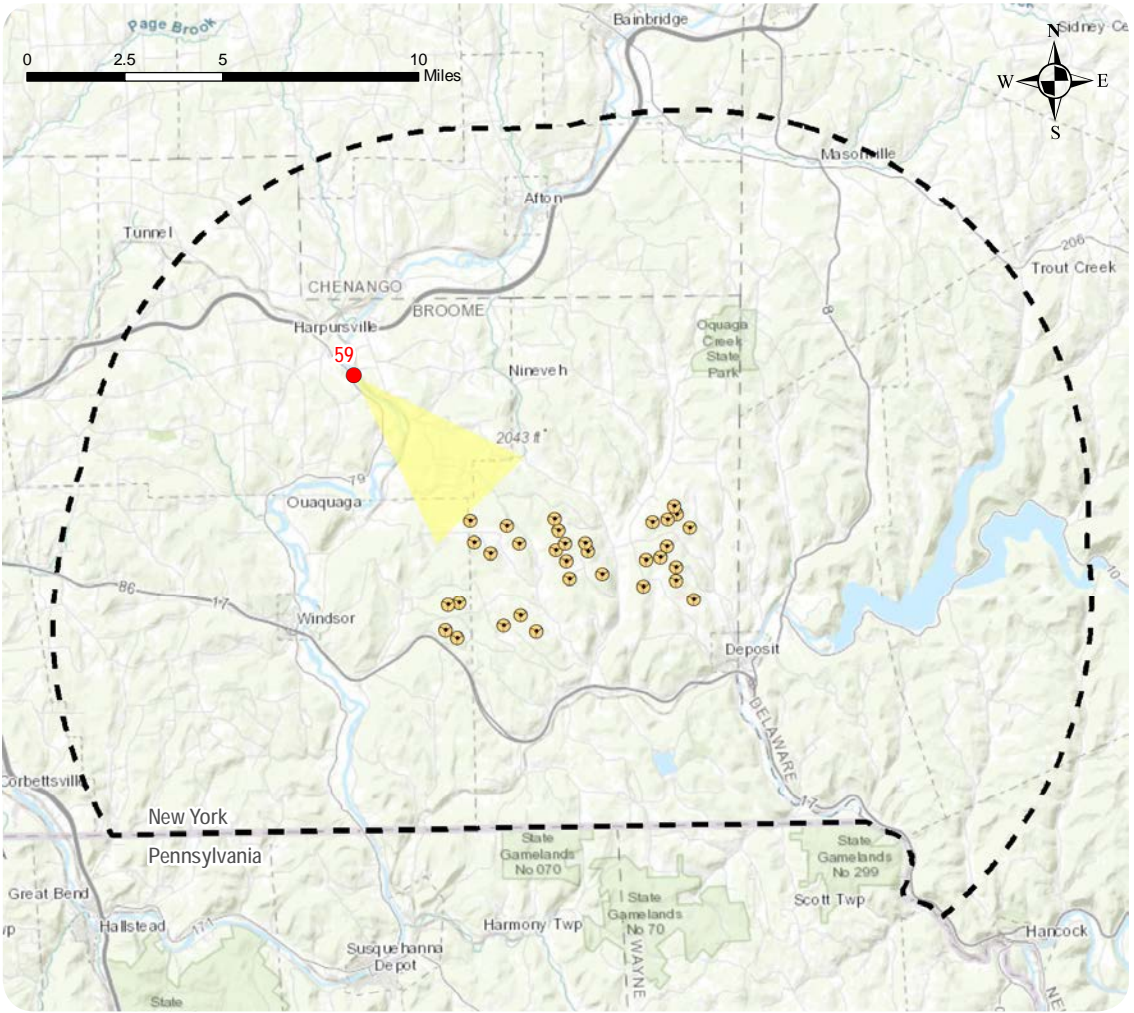

Viewpoint Context



Context Photo: View to the West-Southwest



Context Photo: View to the East-Southeast



Simulation Photo: View to the Southeast



Context Photo: View to the North-Northwest

Bluestone Wind Project

Towns of Sanford and Windsor, Broome County, New York

Appendix D: Viewpoint Information











Viewpoint: 61

Photograph Information:

Date: April 9, 2018  
Time: 11:56 AM

View Location Information:

Location: View from State Route 79  
Town: Colesville  
County: Broome  
Direction of View: Southeast  
Camera Elevation: 980 feet  
Latitude: 42.14144400° N  
Longitude: 75.59841200° W  
Landscape Similarity Zone: Rural Residential/Agricultural  
Viewer Type: Local Residents, Through-Travelers/Commuters  
Sensitive Site: State Route 79/State Bike Route 17  
Distance Zone: Middle Ground  
Nearest Visible Turbine: 2.96 miles

Camera Make/Model: Canon EOS 5D Mark IV  
Focal Length: 50.0 mm  
Camera Sensor Size: 36 mm x 24 mm

Project Information:

Turbine Model: Vestas V150-4.2 MW  
Hub Height: 427 feet (130 meters)  
Rotor Diameter: 492 feet (150 meters)  
Total Turbine Height:  
673 feet (205 meters)  
Number of Turbines: 33 Turbines

Viewpoint Location

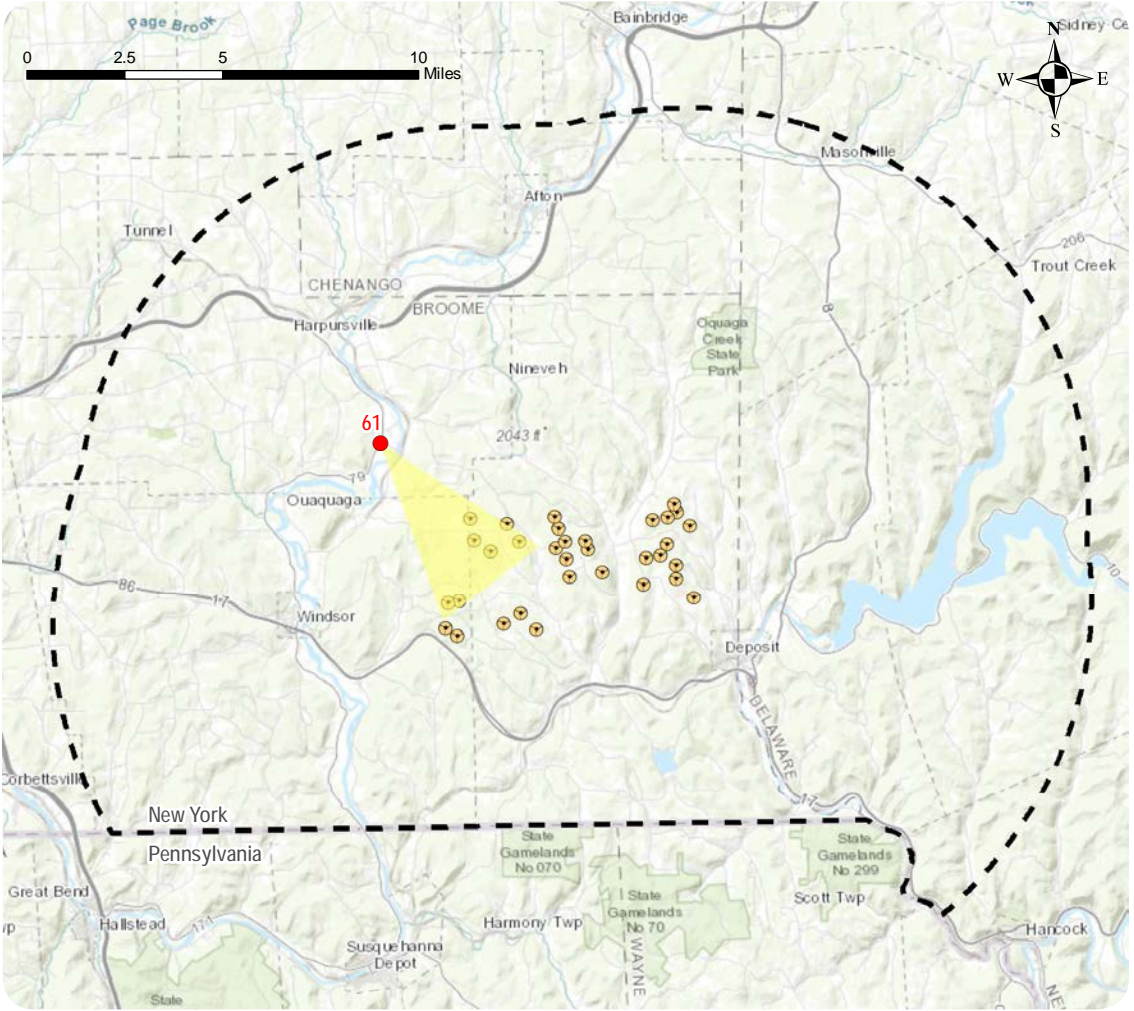

Viewpoint Context

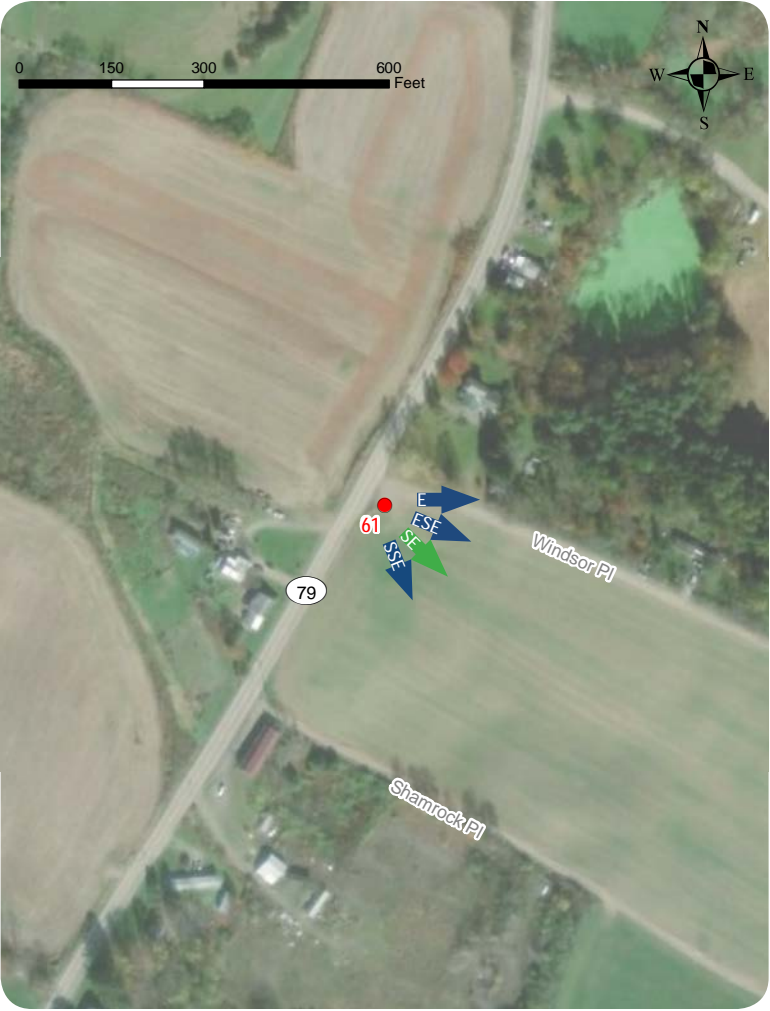

Context Photo: View to the East



Context Photo: View to the East-Southeast



Simulation Photo: View to the Southeast



Context Photo: View to the South-Southeast











Viewpoint: 64

Photograph Information:

Date: April 9, 2018  
Time: 12:26 PM

View Location Information:

Location: View from Interstate 86/ State Route 17  
Town: Windsor  
County: Broome  
Direction of View: Northeast  
Camera Elevation: 1141 feet  
Latitude: 42.06247300° N  
Longitude: 75.59094900° W  
Landscape Similarity Zone: Transportation Corridor  
Viewer Type: Through-Travelers/Commuters  
Sensitive Site: Interstate 86/State Route 17  
Distance Zone: Middle Ground  
Nearest Visible Turbine: 1.95 miles

Camera Make/Model: Canon EOS 5D Mark IV  
Focal Length: 50.0 mm  
Camera Sensor Size: 36 mm x 24 mm

Project Information:

Turbine Model: Vestas V150-4.2 MW  
Hub Height: 427 feet (130 meters)  
Rotor Diameter: 492 feet (150 meters)  
Total Turbine Height:  
673 feet (205 meters)  
Number of Turbines: 33 Turbines

Viewpoint Location

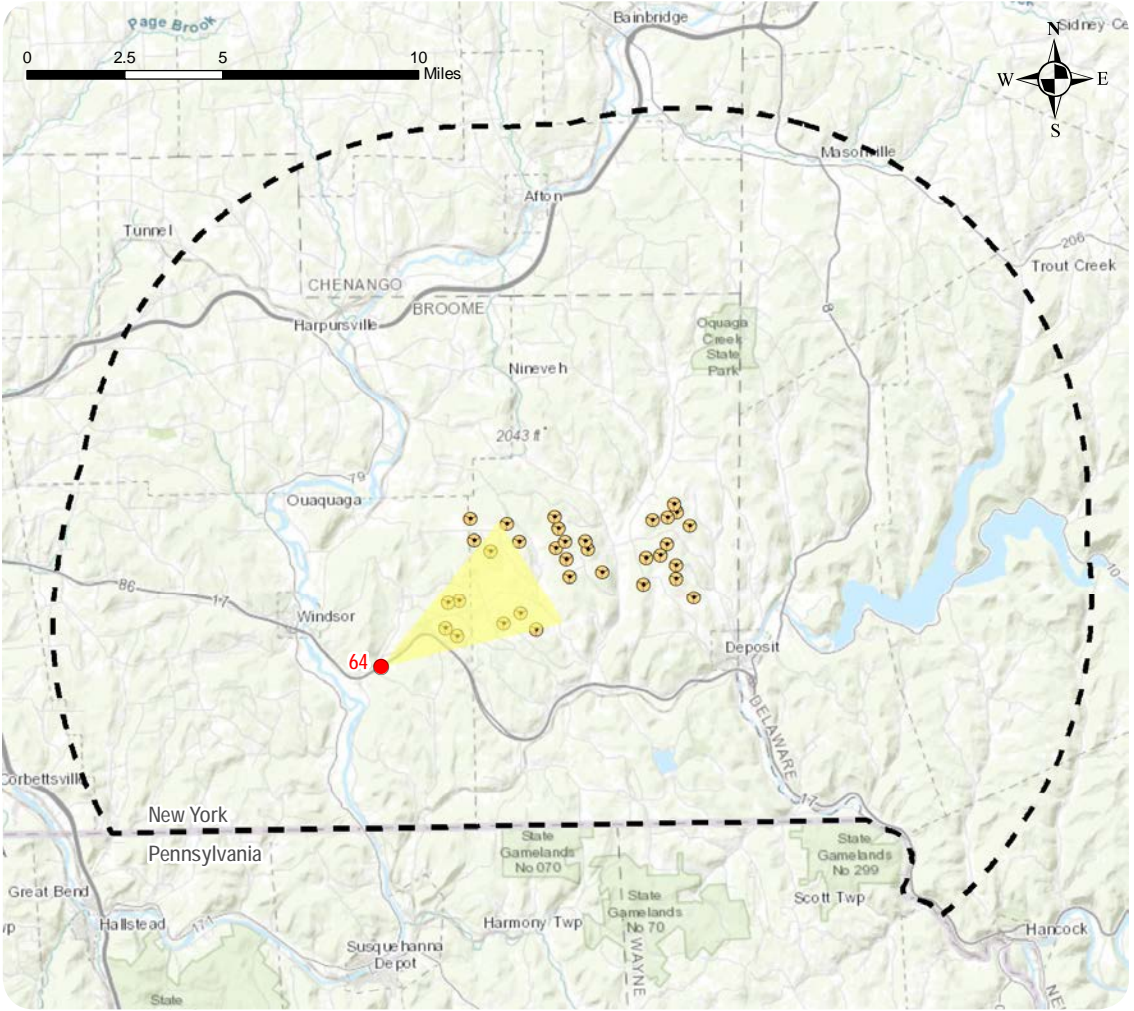

Viewpoint Context



Context Photo: View to the Southwest



Context Photo: View to the North-Northeast



Simulation Photo: View to the Northeast



Context Photo: View to the East











Viewpoint: 67

Photograph Information:

Date: May 24, 2018  
Time: 3:37 PM

Camera Make/Model: Canon EOS 5D Mark IV  
Focal Length: 50.0 mm  
Camera Sensor Size: 36 mm x 24 mm

View Location Information:

Location: View from State Route 10, NYS Bicycle Route 17, Cannonsville Reservoir  
Town: Deposit  
County: Delaware  
Direction of View: West Northwest  
Camera Elevation: 1251 feet  
Latitude: 42.06420000° N  
Longitude: 75.36865500° W  
Landscape Similarity Zone: Open Water  
Viewer Type: Tourists/Recreational Users  
Sensitive Site: Cannonsville Reservoir  
Distance Zone: Background  
Nearest Visible Turbine: 4.1 miles

Project Information:

Turbine Model: Vestas V150-4.2 MW  
Hub Height: 427 feet (130 meters)  
Rotor Diameter: 492 feet (150 meters)  
Total Turbine Height: 673 feet (205 meters)  
Number of Turbines: 33 Turbines

Viewpoint Location

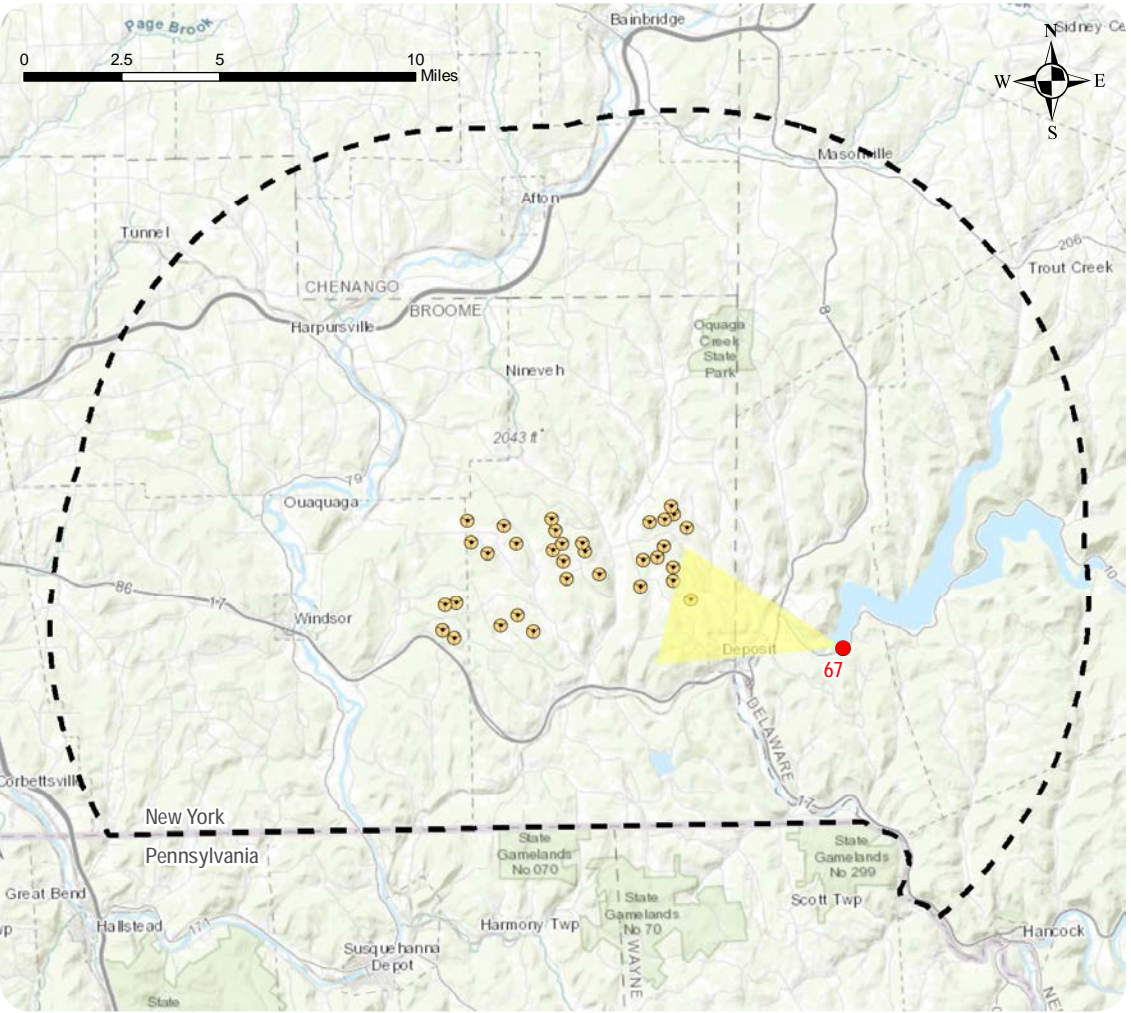

Viewpoint Context

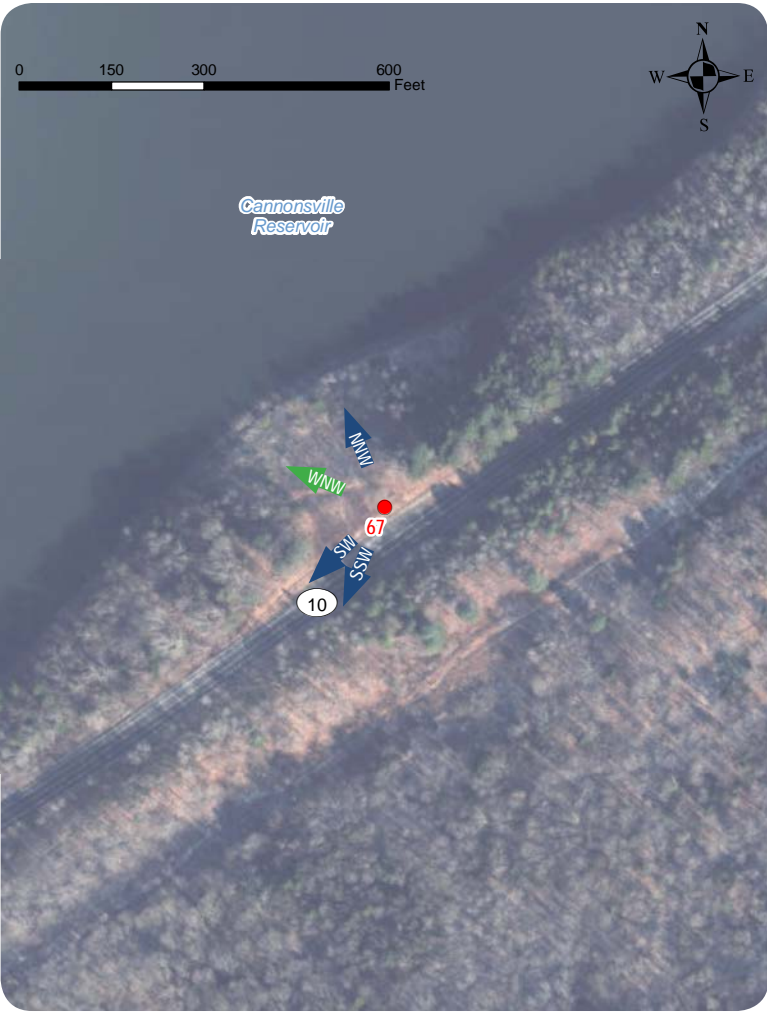

Context Photo: View to the South-Southwest



Context Photo: View to the Southwest



Simulation Photo: View to the West-Northwest



Context Photo: View to the North-Northwest















Viewpoint: 69

Photograph Information:

Date: May 24, 2018  
Time: 3:48 PM

View Location Information:

Location: View from West Branch Delaware River, Pine Street Extension Bridge  
Town: Deposit  
County: Delaware  
Direction of View: Northwest  
Camera Elevation: 1010 feet  
Latitude: 42.06068400° N  
Longitude: 75.41662000° W  
Landscape Similarity Zone: Village, Open Water  
Viewer Type: Local Residents, Tourists/Recreational Users  
Sensitive Site: West Branch Delaware River  
Distance Zone: Middle Ground  
Nearest Visible Turbine: 2.06 miles

Camera Make/Model: Canon EOS 5D Mark IV  
Focal Length: 50.0 mm  
Camera Sensor Size: 36 mm x 24 mm

Project Information:

Turbine Model: Vestas V150-4.2 MW  
Hub Height: 427 feet (130 meters)  
Rotor Diameter: 492 feet (150 meters)  
Total Turbine Height: 673 feet (205 meters)  
Number of Turbines: 33 Turbines

Viewpoint Location

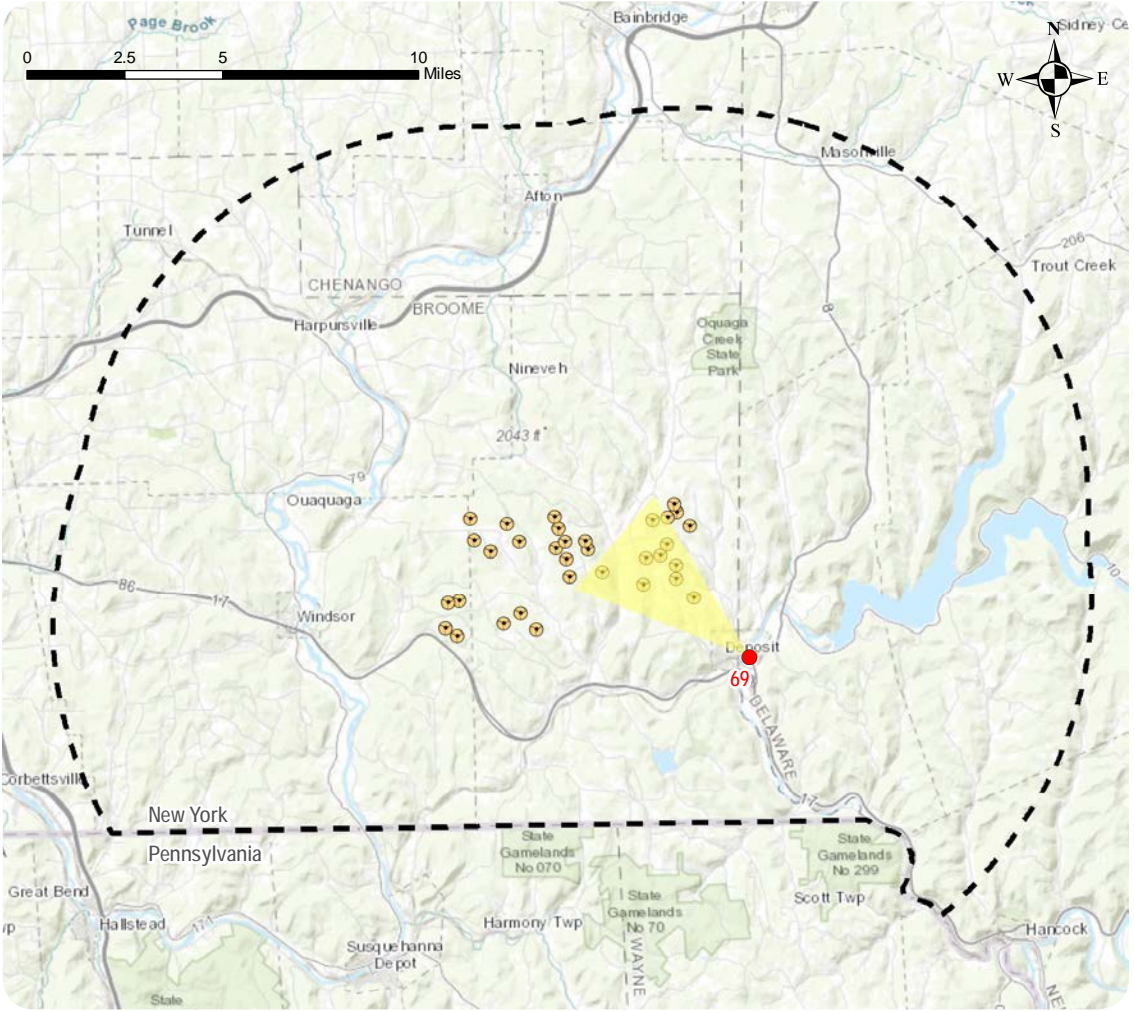

Viewpoint Context



Context Photo: View to the Southwest



Context Photo: View to the West



Simulation Photo: View to the Northwest



Context Photo: View to the North-Northeast











Viewpoint: 83

Photograph Information:

Date: May 24, 2018  
Time: 1:48 PM

View Location Information:

Location: View from Page Pond Road  
Town: Sanford  
County: Broome  
Direction of View: Southwest  
Camera Elevation: 1225 feet  
Latitude: 42.11921800° N  
Longitude: 75.47095700° W  
Landscape Similarity Zone: Forest  
Viewer Type: Tourists/Recreational Users  
Sensitive Site: Oquaga Creek  
Distance Zone: Background  
Nearest Visible Turbine: 1.77 miles

Camera Make/Model: Canon EOS 5D Mark IV  
Focal Length: 50.0 mm  
Camera Sensor Size: 36 mm x 24 mm

Project Information:

Turbine Model: Vestas V150-4.2 MW  
Hub Height: 427 feet (130 meters)  
Rotor Diameter: 492 feet (150 meters)  
Total Turbine Height:  
673 feet (205 meters)  
Number of Turbines: 33 Turbines

Viewpoint Location

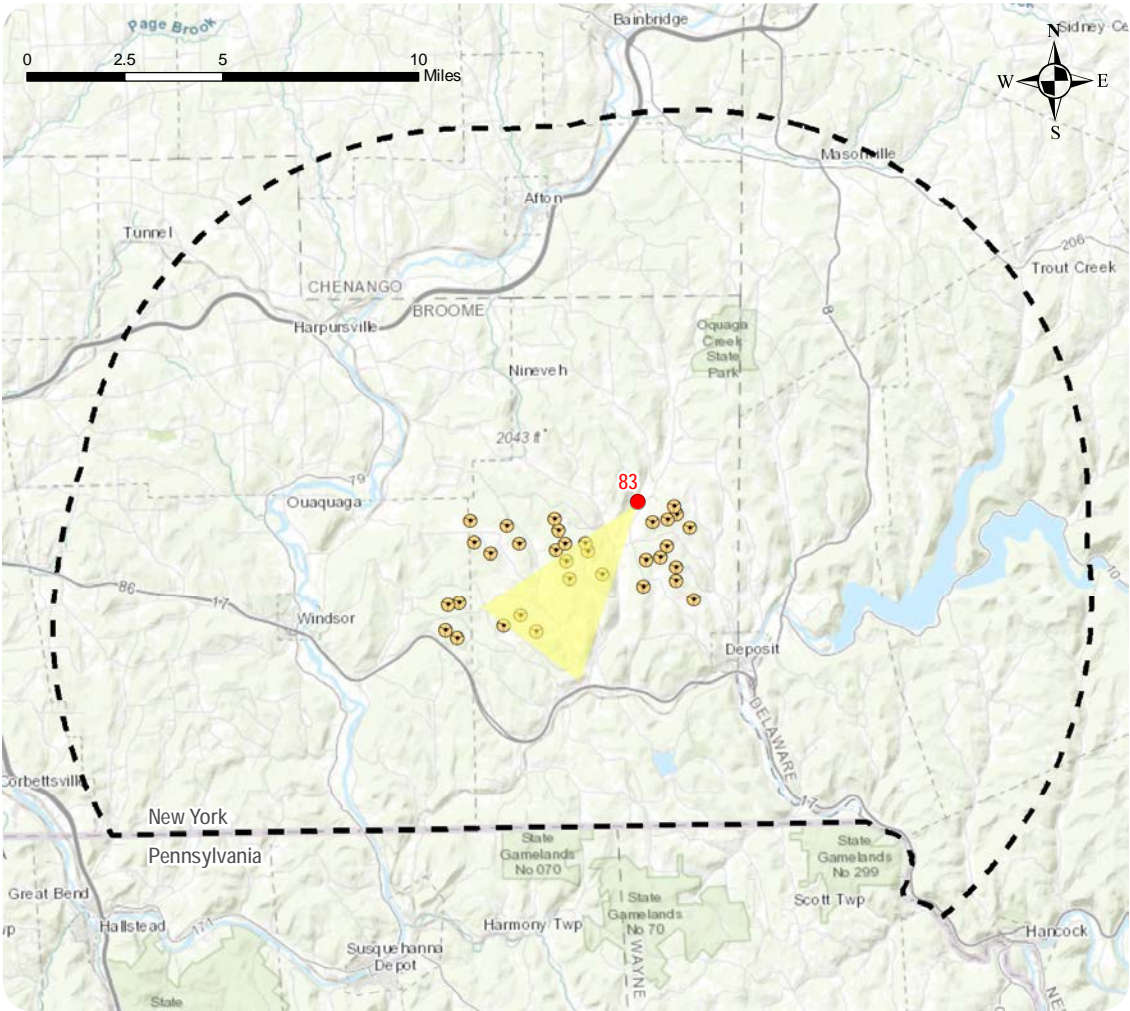

Viewpoint Context

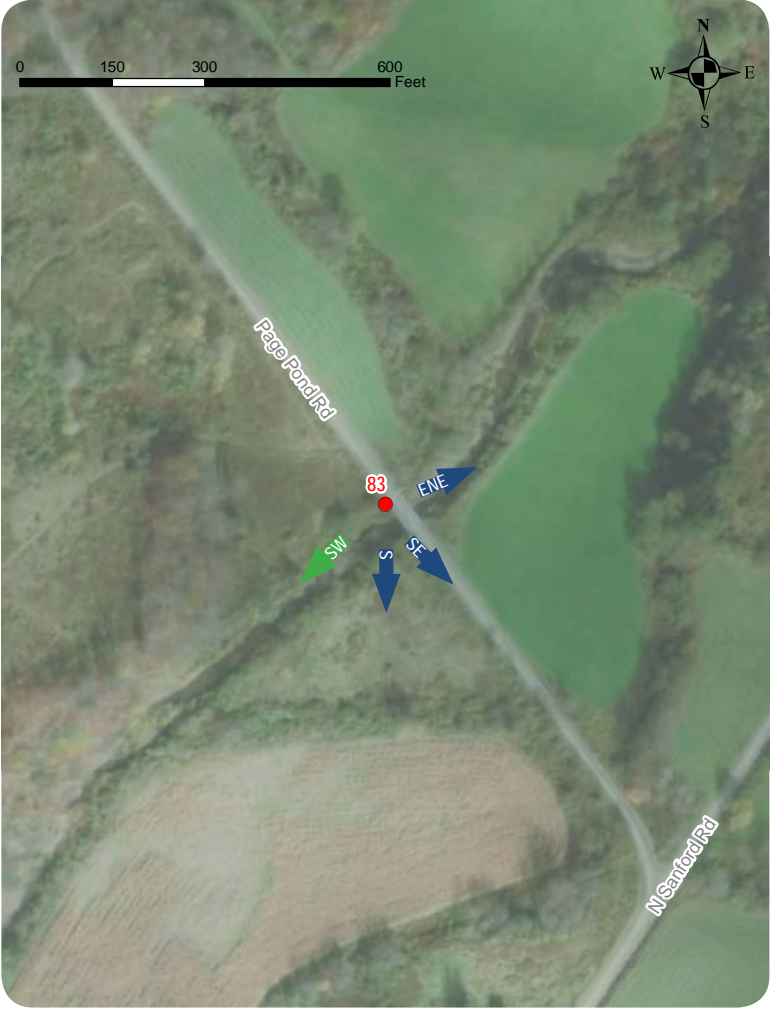

Context Photo: View to the East-Northeast



Context Photo: View to the Southeast



Context Photo: View to the South



Simulation Photo: View to the Southwest











Viewpoint: 85

Photograph Information:

Date: May 24, 2018  
Time: 2:05 PM

View Location Information:

Location: View from Loomis Hill Road  
Town: Sanford  
County: Broome  
Direction of View: North-Northwest  
Camera Elevation: 1638 feet  
Latitude: 42.10676800° N  
Longitude: 75.46046700° W  
Landscape Similarity Zone: Forest  
Viewer Type: Local Residents  
Sensitive Site: N/A  
Distance Zone: Foreground  
Nearest Visible Turbine: 0.4 miles

Camera Make/Model: Canon EOS 5D Mark IV  
Focal Length: 50.0 mm  
Camera Sensor Size: 36 mm x 24 mm

Project Information:

Turbine Model: Vestas V150-4.2 MW  
Hub Height: 427 feet (130 meters)  
Rotor Diameter: 492 feet (150 meters)  
Total Turbine Height:  
673 feet (205 meters)  
Number of Turbines: 33 Turbines

Viewpoint Location

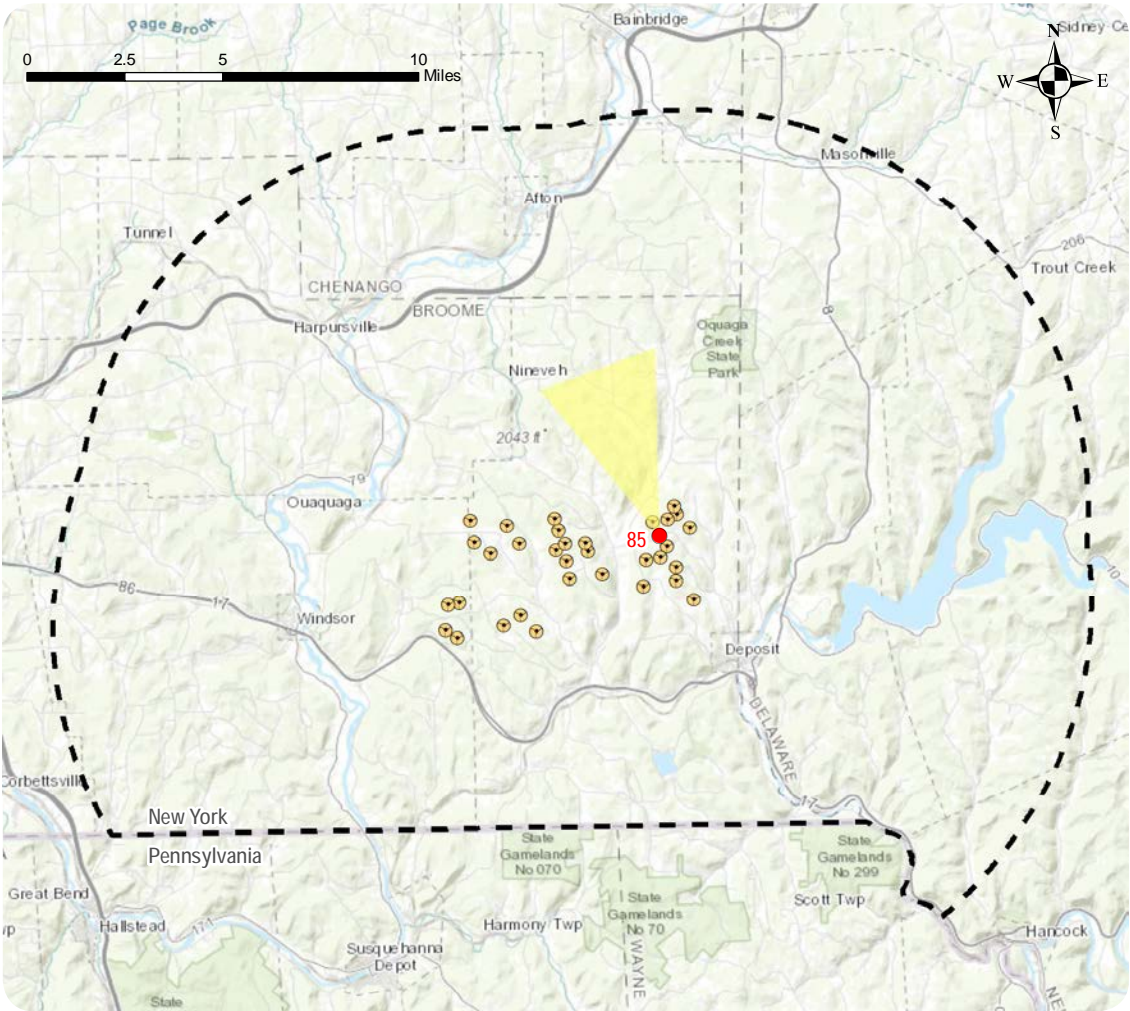

Viewpoint Context

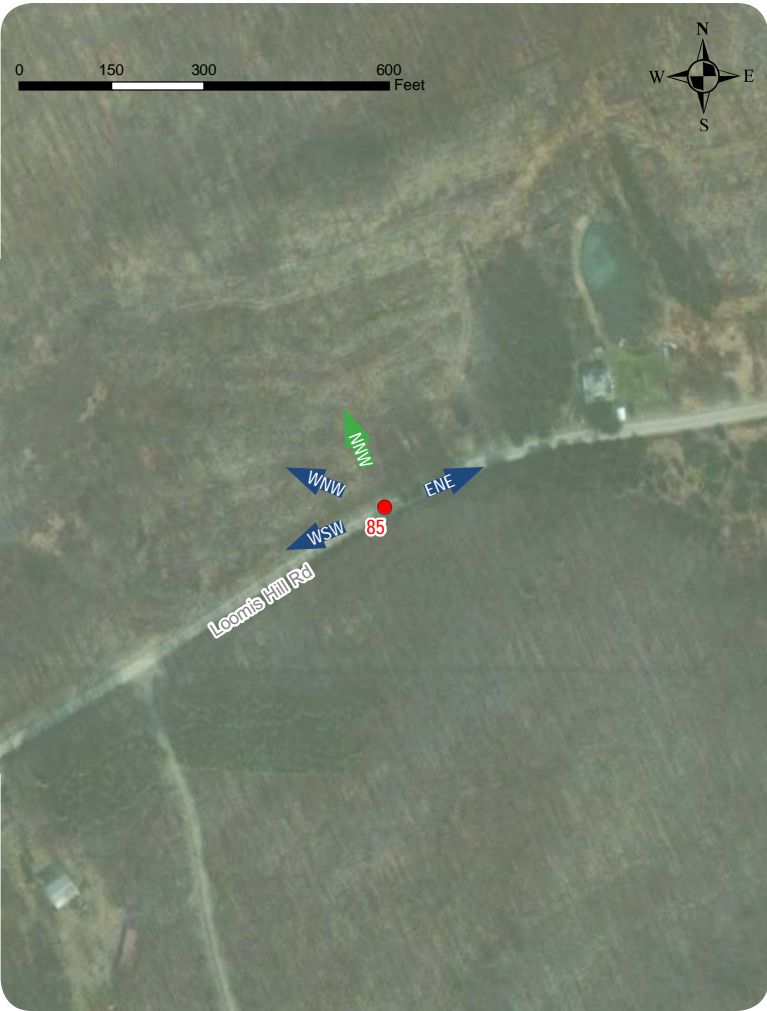

Context Photo: View to the West-Southwest



Context Photo: View to the West-Northwest



Simulation Photo: View to the North-Northwest



Context Photo: View to the East-Northeast

Bluestone Wind Project

Towns of Sanford and Windsor, Broome County, New York

Appendix D: Viewpoint Information



Existing Conditions





Simulation





Viewpoint: 102

Photograph Information:

Date: May 24, 2018  
Time: 5:33 PM

Camera Make/Model: Canon EOS 5D Mark IV  
Focal Length: 50.0 mm  
Camera Sensor Size: 35 mm x 24 mm

View Location Information:

Location: View from Car top portage off Bryce Road at Marsh Pond Road, Marsh Pond State Forest  
Town: Sanford  
County: Broome  
Direction of View: Southeast  
Camera Elevation: 1661 feet  
Latitude: 42.12163600° N  
Longitude: 75.54023300° W  
Landscape Similarity Zone: Open Water  
Viewer Type: Local Residents, Tourists/Recreational Users  
Sensitive Site: Marsh Pond State Forest  
Distance Zone: Middle Ground  
Nearest Visible Turbine: 1.48 miles

Project Information:

Turbine Model: Vestas V150-4.2 MW  
Hub Height: 427 feet (130 meters)  
Rotor Diameter: 492 feet (150 meters)  
Total Turbine Height: 673 feet (205 meters)  
Number of Turbines: 33 Turbines

Viewpoint Location

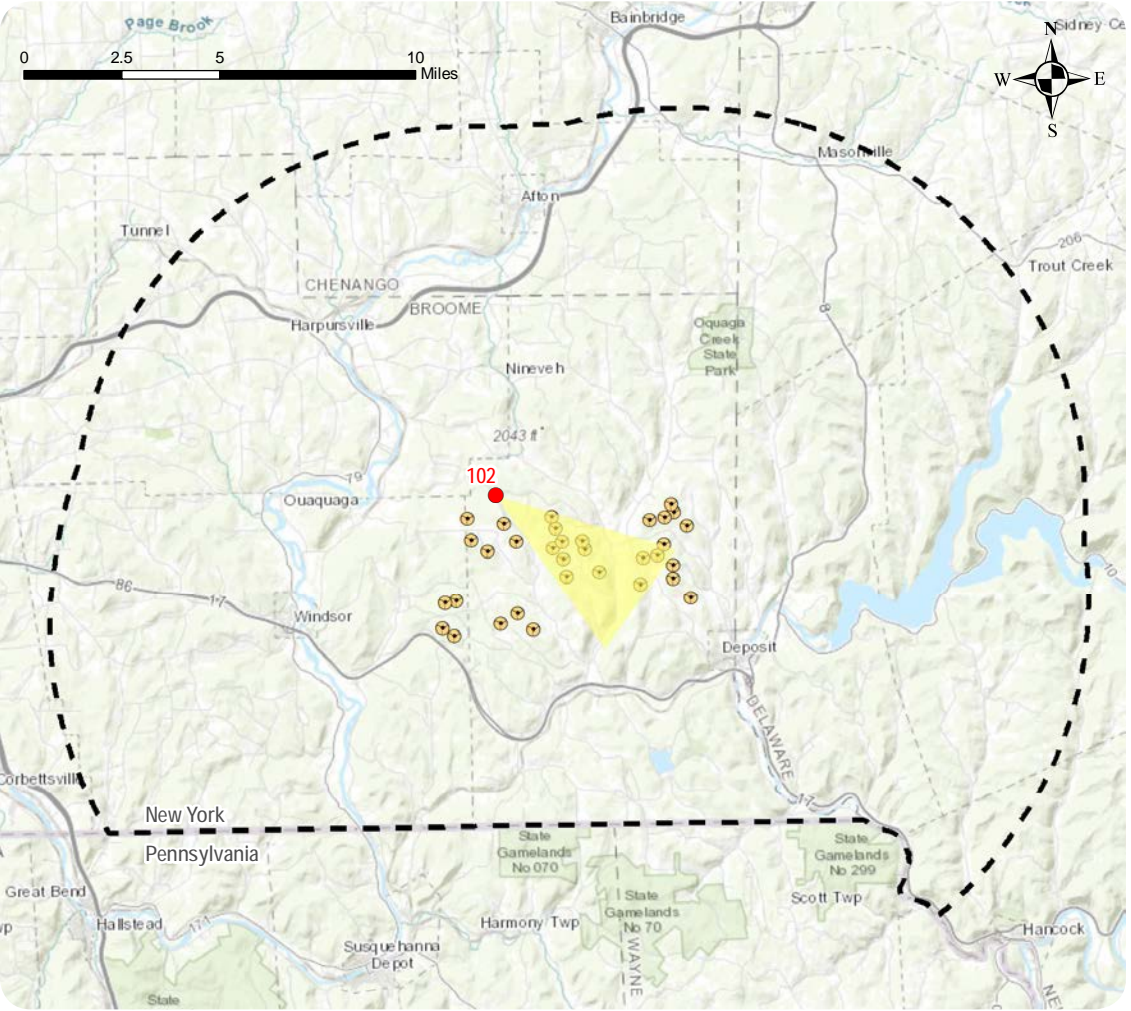

Viewpoint Context



Context Photo: View to the East-Northeast



Context Photo: View to the East



Simulation Photo: View to the Southeast



Context Photo: View to the South-Southeast











Viewpoint: 104

Photograph Information:

Date: May 24, 2018  
Time: 5:56 PM

View Location Information:

Location: View from Bryce Road  
Town: Sanford  
County: Broome  
Direction of View: East-Northeast  
Camera Elevation: 1452 feet  
Latitude: 42.09938700° N  
Longitude: 75.52137700° W  
Landscape Similarity Zone: Forest  
Viewer Type: Local Residents, Tourists/Recreational Users  
Sensitive Site: Marsh Creek  
Distance Zone: Foreground  
Nearest Visible Turbine: 0.5 miles

Camera Make/Model: Canon EOS 5D Mark IV  
Focal Length: 50.0 mm  
Camera Sensor Size: 36 mm x 24 mm

Project Information:

Turbine Model: Vestas V150-4.2 MW  
Hub Height: 427 feet (130 meters)  
Rotor Diameter: 492 feet (150 meters)  
Total Turbine Height:  
673 feet (205 meters)  
Number of Turbines: 33 Turbines

Viewpoint Location

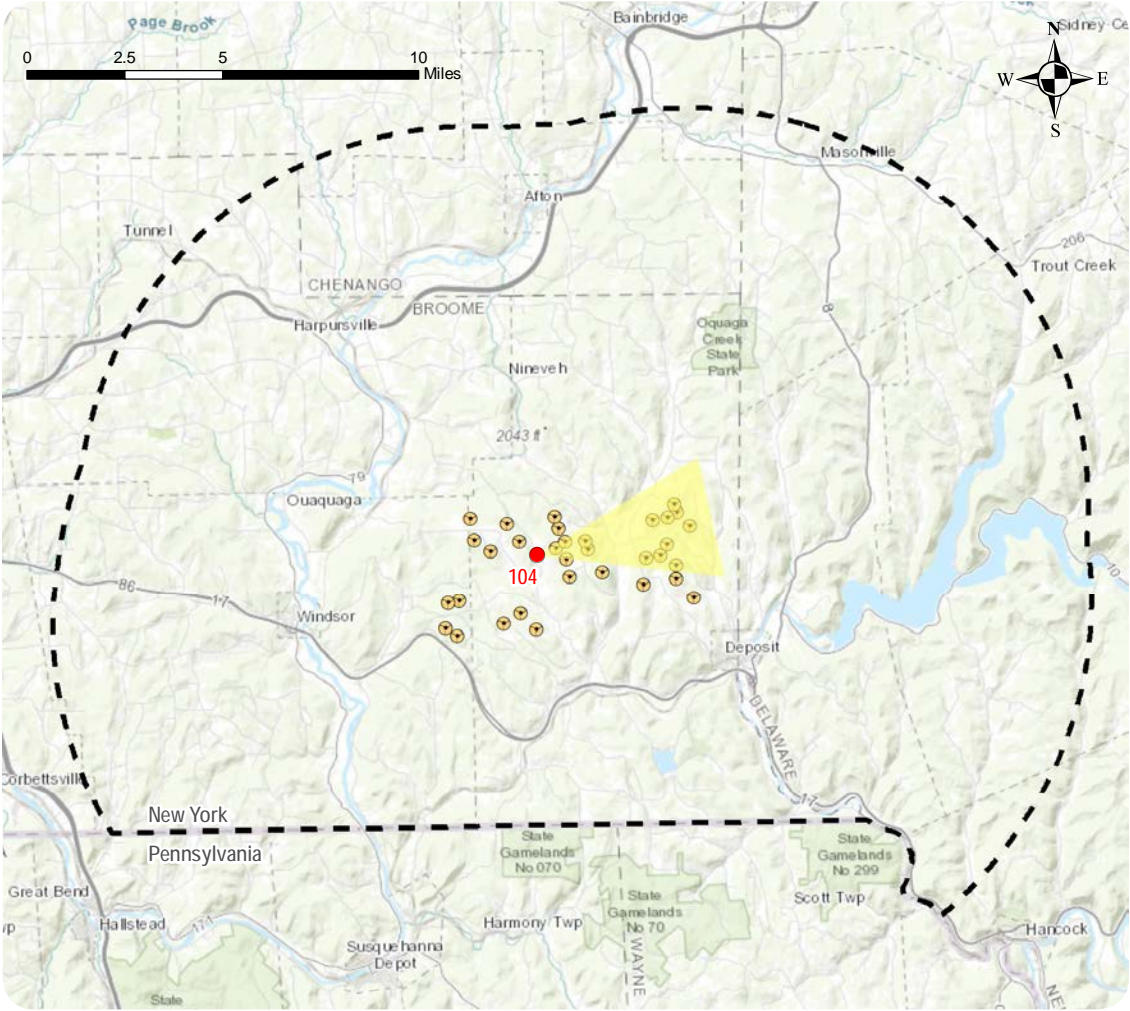

Viewpoint Context



Context Photo: View to the North



Context Photo: View to the North-Northeast



Simulation Photo: View to the East-Northeast



Context Photo: View to the East











Viewpoint: 107

Photograph Information:

Date: May 24, 2018  
Time: 6:19 PM

View Location Information:

Location: View from Mountain View Drive, Deer Lake  
Town: Sanford  
County: Broome  
Direction of View: North-Northwest  
Camera Elevation: 1543 feet  
Latitude: 42.05680300° N  
Longitude: 75.55311900° W  
Landscape Similarity Zone: Forest, Open Water  
Viewer Type: Local Residents  
Sensitive Site: Deer Lake  
Distance Zone: Middle Ground  
Nearest Visible Turbine: 0.98 miles

Camera Make/Model: Canon EOS 5D Mark IV  
Focal Length: 50.0 mm  
Camera Sensor Size: 36 mm x 24 mm

Project Information:

Turbine Model: Vestas V150-4.2 MW  
Hub Height: 427 feet (130 meters)  
Rotor Diameter: 492 feet (150 meters)  
Total Turbine Height:  
673 feet (205 meters)  
Number of Turbines: 33 Turbines

Viewpoint Location

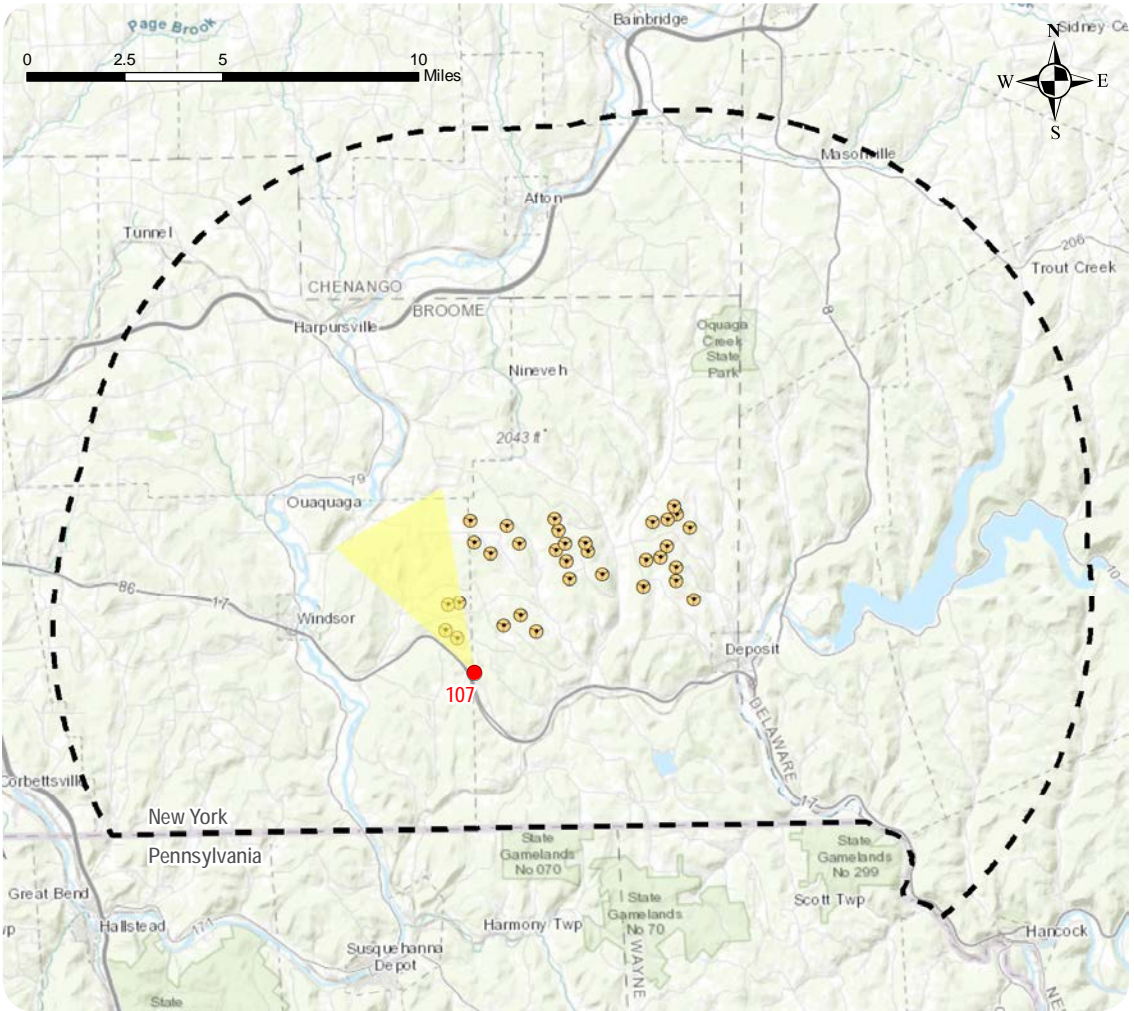

Viewpoint Context



Context Photo: View to the West-Southwest



Context Photo: View to the West-Northwest



Simulation Photo: View to the North-Northwest



Context Photo: View to the Northeast

Bluestone Wind Project

Towns of Sanford and Windsor, Broome County, New York

Appendix D: Viewpoint Information



Existing Conditions





Simulation





Viewpoint: 113

Photograph Information:

Date: May 24, 2018  
Time: 6:47 PM

View Location Information:

Location: View from Piper Hill Road, west of intersection with White Birch Lake Road  
Town: Windsor  
County: Broome  
Direction of View: East-Northeast  
Camera Elevation: 1493 feet  
Latitude: 42.05002700° N  
Longitude: 75.64286300° W  
Landscape Similarity Zone: Rural Residential/Agricultural  
Viewer Type: Local Residents  
Sensitive Site: N/A  
Distance Zone: Background  
Nearest Visible Turbine: 4.2 miles

Camera Make/Model: Canon EOS 5D Mark IV  
Focal Length: 50.0 mm  
Camera Sensor Size: 36 mm x 24 mm

Project Information:

Turbine Model: Vestas V150-4.2 MW  
Hub Height: 427 feet (130 meters)  
Rotor Diameter: 492 feet (150 meters)  
Total Turbine Height: 673 feet (205 meters)  
Number of Turbines: 33 Turbines

Viewpoint Location

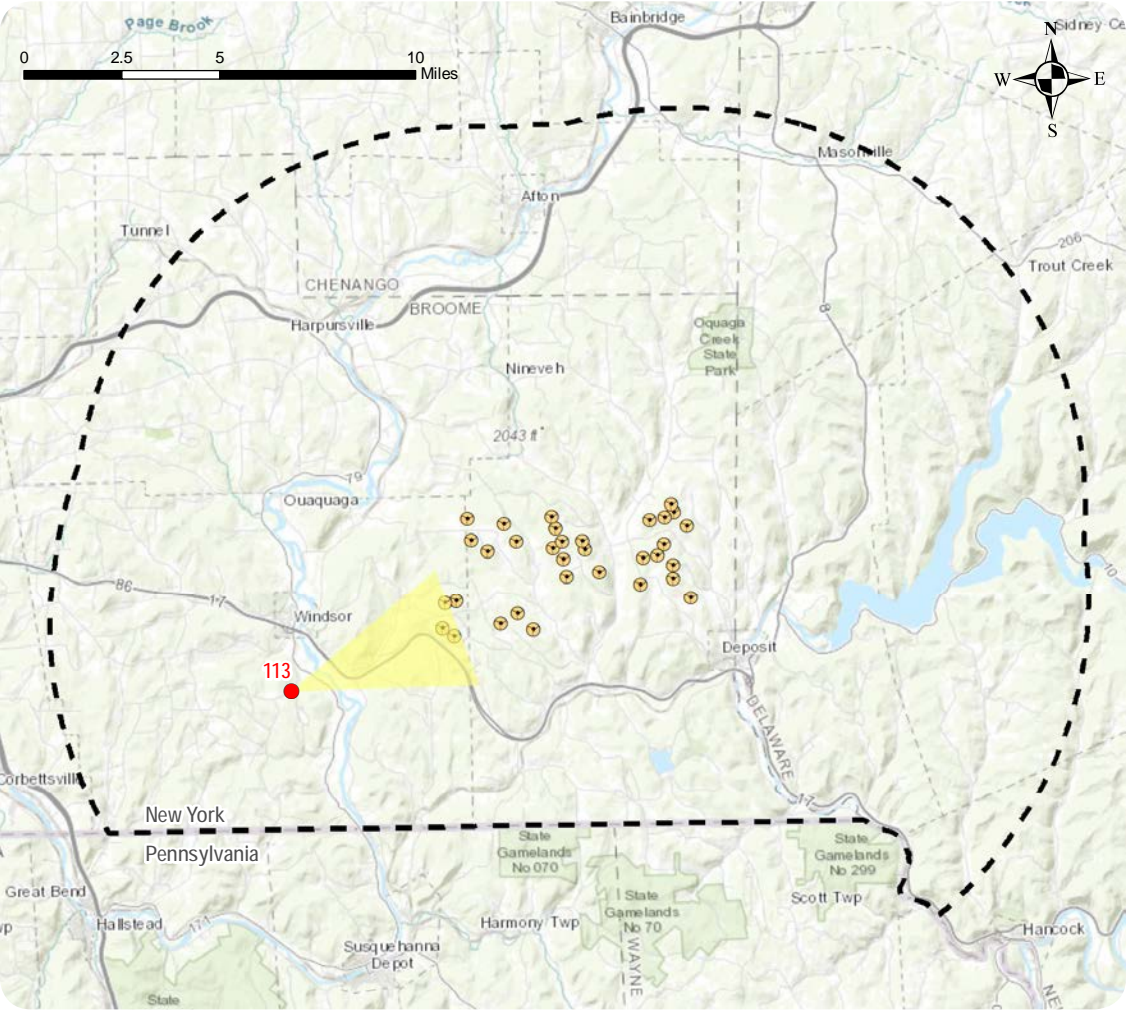

Viewpoint Context



Context Photo: View to the North



Context Photo: View to the Northeast



Simulation Photo: View to the East-Northeast



Context Photo: View to the East







