

FILE NAME: H:\Projects\175022-00-Bluestone_Wind\Eng\CAD\CUT\175022_index_plan.dwg
DATE/TIME: 8/30/2018 1:32:37 AM
USER: Doug Perrotto

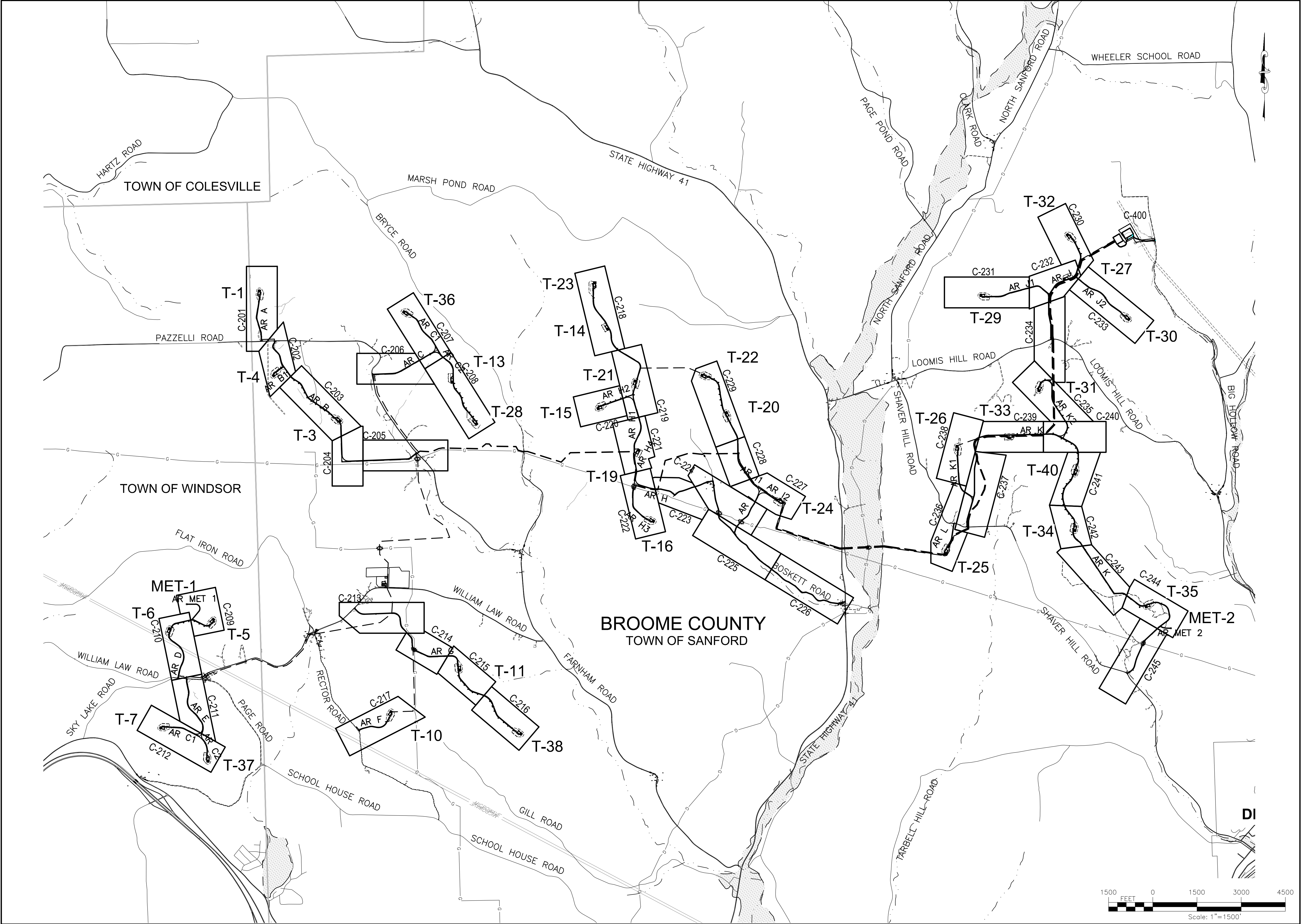

PROJECT BLUESTONE WIND FARM TOWNS OF SANFORD AND WINDSOR BROOME COUNTY, NEW YORK NOT FOR CONSTRUCTION		DRAWING NO. C-200	
TITLE OF DRAWING PRIVATE ACCESS ROAD PLAN SHEET INDEX		SHEET 29 OF 90	
FISHER ASSOCIATES WWW.FISHERASSOC.COM		FISHER ASSOCIATES P.E., L.S., D.P.C.	
FA PROJECT NO. 175022		PROJECT MANAGER CS	
DRAWN BY DP/JR		ISSUE DATE 7/21/18	
SCALE AS SHOWN		REV	
DESCRIPTION		DATE	
BY		REV	
1		2	
3		4	
5		6	
7		8	

COPYRIGHT © 2018
FISHER ASSOCIATES
P.E., L.S., D.P.C.

New York State Education Law, Section 1705(2), requires that the seal of the professional engineer or land surveyor be placed on all drawings prepared by or for any person, unless the seal is already on the drawing. The seal of the professional engineer or land surveyor, to alter on item in any way, is the official seal of the professional engineer or land surveyor. The seal of the professional engineer or land surveyor, to alter on item in any way, is the official seal of the professional engineer or land surveyor. The seal of the professional engineer or land surveyor, to alter on item in any way, is the official seal of the professional engineer or land surveyor.

FILE NAME: H:\Projects\175022-00-Bluestone_Wind\Eng\CAD\CUT\175022 C-201 - C-204.dwg
DATE/TIME: 8/30/2018 1:34:01 AM
USER: Doug Perrotto

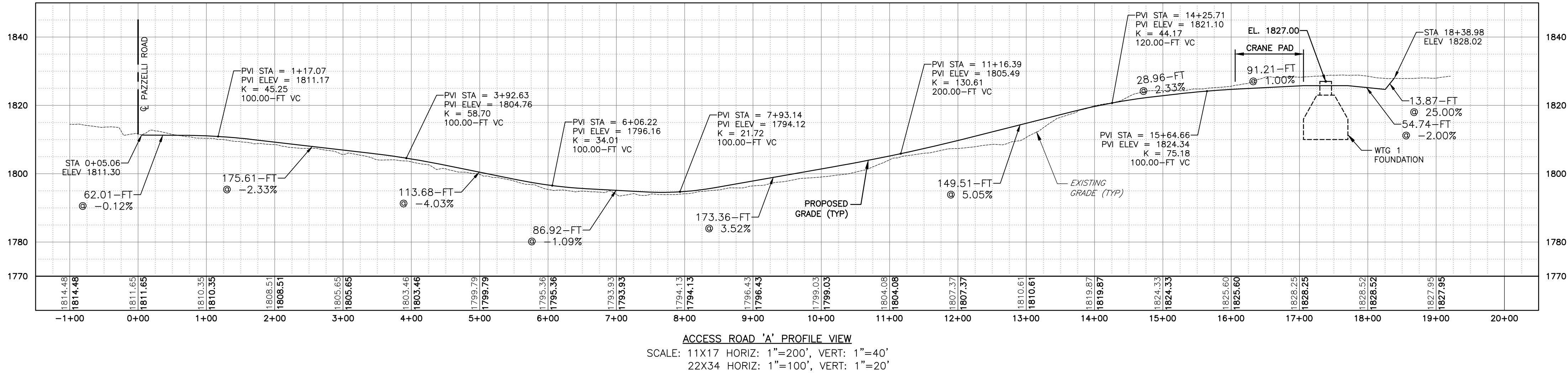
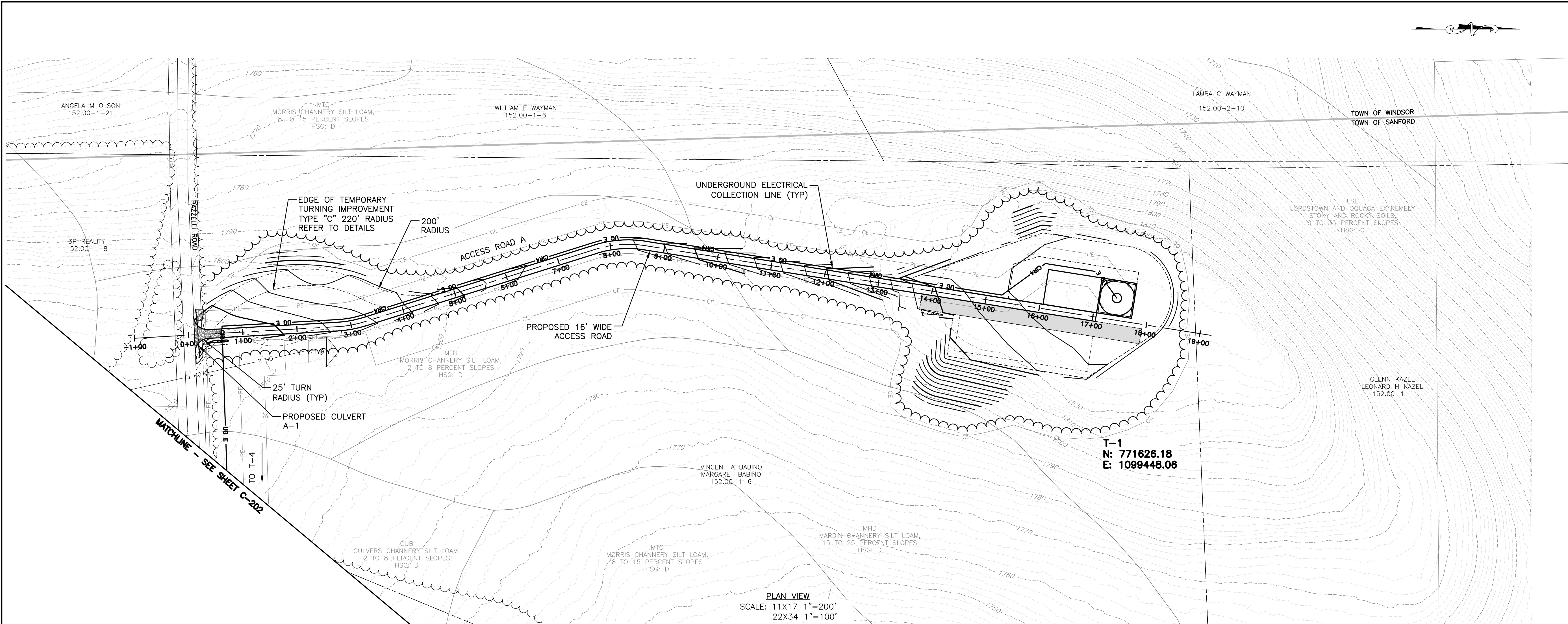

PROJECT		TITLE OF DRAWING		DRAWING NO.	
BLUESTONE WIND FARM TOWNS OF SANFORD AND WINDSOR BROMO COUNTY, NEW YORK NOT FOR CONSTRUCTION		ACCESS ROAD PLAN AND PROFILE		C-201	
FISHER ASSOCIATES		FISHER ASSOCIATES		C-201	
FA PROJECT NO. 175022		PROJECT MANAGER CS		ISSUE DATE 7/21/18	
DRAWN BY DP/JR		SCALE AS SHOWN		REV	
DESCRIPTION		DATE		BY	
1					
2					
3					
4					
5					
6					
7					

FILE NAME: H:\Projects\175022-00-Bluestone_Wind\Eng\CAD\CUT\175022_C-201 - C-204.dwg
DATE/TIME: 8/30/2018 11:40:16 AM
USER: Doug Perrotto

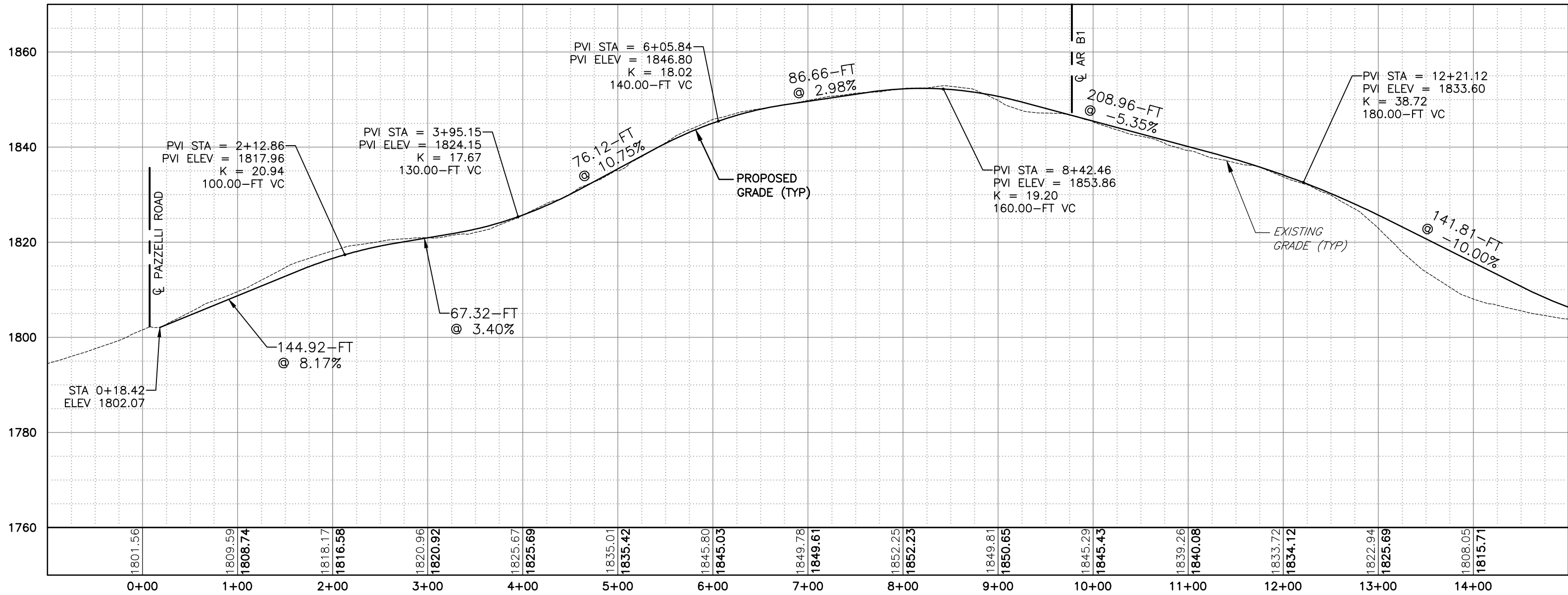

ACCESS ROAD 'B' PROFILE VIEW

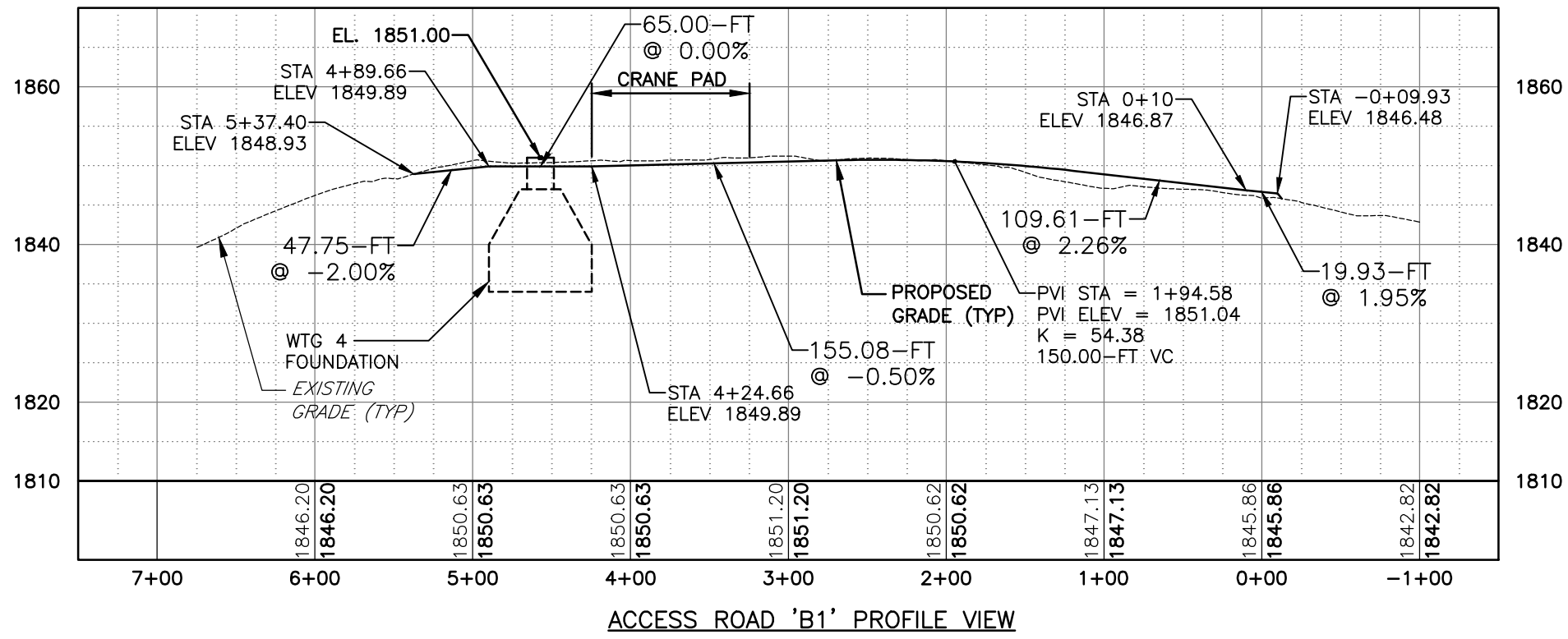

ACCESS ROAD 'B1' PROFILE VIEW

SCALE: 11X17 HORIZ: 1"=200', VERT: 1"=40'
22X34 HORIZ: 1"=100', VERT: 1"=20'

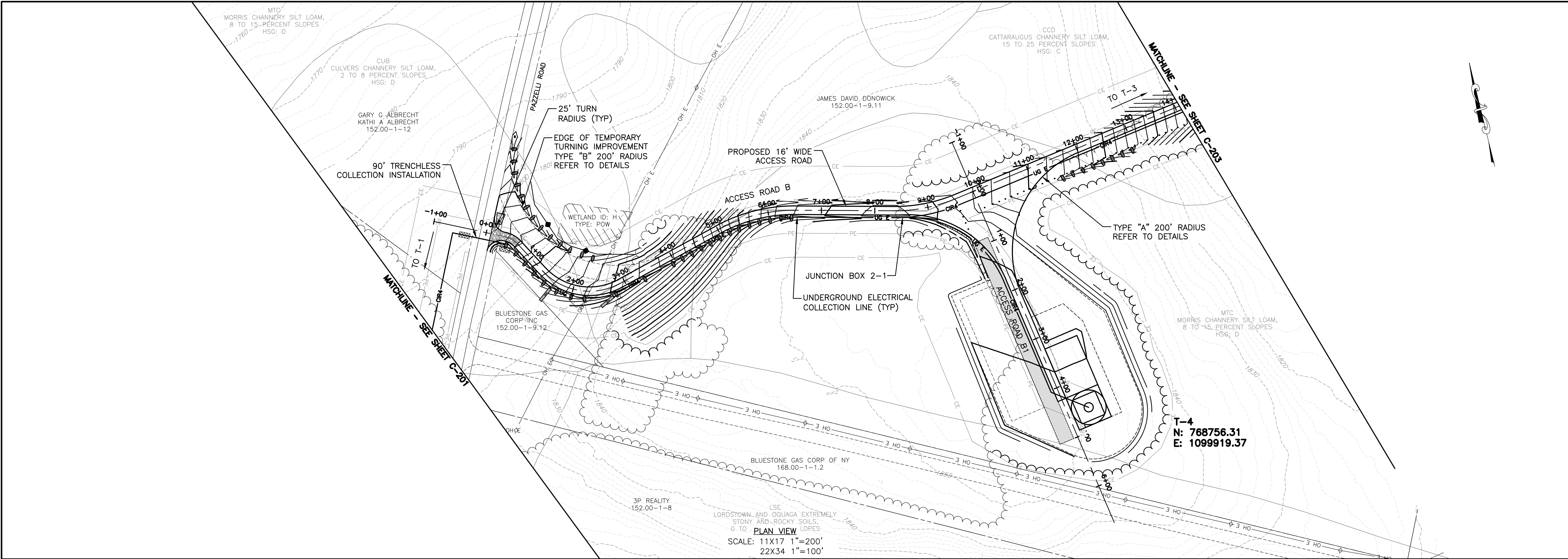

PLAN VIEW
SCALE: 11X17 1"=200'
22X34 1"=100'

DRAWING NO.		PROJECT		PROJECT		PROJECT		PROJECT		PROJECT		PROJECT		PROJECT		PROJECT		PROJECT		PROJECT		PROJECT		PROJECT		PROJECT		PROJECT		PROJECT		PROJECT		PROJECT		PROJECT		PROJECT		PROJECT		PROJECT		PROJECT		PROJECT		PROJECT		PROJECT		PROJECT		PROJECT		PROJECT		PROJECT		PROJECT		PROJECT		PROJECT		PROJECT		PROJECT		PROJECT		PROJECT		PROJECT		PROJECT		PROJECT		PROJECT		PROJECT		PROJECT		PROJECT		PROJECT		PROJECT		PROJECT		PROJECT		PROJECT		PROJECT		PROJECT		PROJECT		PROJECT		PROJECT		PROJECT		PROJECT		PROJECT		PROJECT		PROJECT		PROJECT		PROJECT		PROJECT		PROJECT		PROJECT		PROJECT		PROJECT		PROJECT		PROJECT		PROJECT		PROJECT		PROJECT		PROJECT		PROJECT		PROJECT		PROJECT		PROJECT		PROJECT		PROJECT		PROJECT		PROJECT		PROJECT		PROJECT		PROJECT		PROJECT		PROJECT		PROJECT		PROJECT		PROJECT		PROJECT		PROJECT		PROJECT		PROJECT		PROJECT		PROJECT		PROJECT		PROJECT		PROJECT		PROJECT		PROJECT		PROJECT		PROJECT		PROJECT		PROJECT		PROJECT		PROJECT		PROJECT		PROJECT		PROJECT		PROJECT		PROJECT		PROJECT		PROJECT		PROJECT		PROJECT		PROJECT		PROJECT		PROJECT		PROJECT		PROJECT		PROJECT		PROJECT		PROJECT		PROJECT		PROJECT		PROJECT		PROJECT		PROJECT		PROJECT		PROJECT		PROJECT		PROJECT		PROJECT		PROJECT		PROJECT		PROJECT		PROJECT		PROJECT		PROJECT		PROJECT		PROJECT		PROJECT		PROJECT		PROJECT		PROJECT		PROJECT		PROJECT		PROJECT		PROJECT		PROJECT		PROJECT		PROJECT		PROJECT		PROJECT		PROJECT		PROJECT		PROJECT		PROJECT		PROJECT		PROJECT		PROJECT		PROJECT		PROJECT		PROJECT		PROJECT		PROJECT		PROJECT		PROJECT		PROJECT		PROJECT		PROJECT		PROJECT		PROJECT		PROJECT		PROJECT		PROJECT		PROJECT		PROJECT		PROJECT		PROJECT		PROJECT		PROJECT		PROJECT		PROJECT		PROJECT		PROJECT		PROJECT		PROJECT		PROJECT		PROJECT		PROJECT		PROJECT		PROJECT		PROJECT		PROJECT		PROJECT		PROJECT		PROJECT		PROJECT		PROJECT		PROJECT		PROJECT		PROJECT		PROJECT		PROJECT		PROJECT		PROJECT		PROJECT		PROJECT		PROJECT		PROJECT		PROJECT		PROJECT		PROJECT		PROJECT		PROJECT		PROJECT		PROJECT		PROJECT		PROJECT		PROJECT		PROJECT		PROJECT		PROJECT		PROJECT		PROJECT		PROJECT		PROJECT		PROJECT		PROJECT		PROJECT		PROJECT		PROJECT		PROJECT		PROJECT		PROJECT		PROJECT		PROJECT		PROJECT		PROJECT		PROJECT		PROJECT		PROJECT		PROJECT		PROJECT		PROJECT		PROJECT		PROJECT		PROJECT		PROJECT		PROJECT		PROJECT		PROJECT		PROJECT		PROJECT		PROJECT		PROJECT		PROJECT		PROJECT		PROJECT		PROJECT		PROJECT		PROJECT		PROJECT		PROJECT		PROJECT		PROJECT		PROJECT		PROJECT		PROJECT		PROJECT		PROJECT		PROJECT		PROJECT		PROJECT		PROJECT		PROJECT		PROJECT		PROJECT		PROJECT		PROJECT		PROJECT		PROJECT		PROJECT		PROJECT		PROJECT		PROJECT		PROJECT		PROJECT		PROJECT		PROJECT		PROJECT		PROJECT		PROJECT		PROJECT		PROJECT		PROJECT		PROJECT		PROJECT		PROJECT		PROJECT		PROJECT		PROJECT		PROJECT		PROJECT		PROJECT		PROJECT		PROJECT		PROJECT		PROJECT		PROJECT		PROJECT		PROJECT		PROJECT		PROJECT		PROJECT		PROJECT		PROJECT		PROJECT		PROJECT		PROJECT		PROJECT		PROJECT		PROJECT		PROJECT		PROJECT		PROJECT		PROJECT		PROJECT		PROJECT		PROJECT		PROJECT		PROJECT		PROJECT		PROJECT		PROJECT		PROJECT		PROJECT		PROJECT		PROJECT		PROJECT		PROJECT		PROJECT		PROJECT		PROJECT		PROJECT		PROJECT		PROJECT		PROJECT		PROJECT		PROJECT		PROJECT		PROJECT		PROJECT		PROJECT		PROJECT		PROJECT		PROJECT		PROJECT		PROJECT		PROJECT		PROJECT		PROJECT		PROJECT		PROJECT		PROJECT		PROJECT		PROJECT		PROJECT		PROJECT		PROJECT		PROJECT		PROJECT		PROJECT		PROJECT		PROJECT		PROJECT		PROJECT		PROJECT		PROJECT		PROJECT		PROJECT		PROJECT		PROJECT		PROJECT		PROJECT		PROJECT		PROJECT		PROJECT		PROJECT		PROJECT		PROJECT		PROJECT		PROJECT		PROJECT		PROJECT		PROJECT		PROJECT		PROJECT		PROJECT		PROJECT		PROJECT		PROJECT		PROJECT		PROJECT		PROJECT		PROJECT		PROJECT		PROJECT		PROJECT		PROJECT		PROJECT		PROJECT		PROJECT		PROJECT		PROJECT		PROJECT		PROJECT		PROJECT		PROJECT		PROJECT		PROJECT		PROJECT		PROJECT		PROJECT		PROJECT		PROJECT		PROJECT		PROJECT		PROJECT		PROJECT		PROJECT		PROJECT		PROJECT		PROJECT		PROJECT		PROJECT		PROJECT		PROJECT		PROJECT	
-------------	--	---------	--	---------	--	---------	--	---------	--	---------	--	---------	--	---------	--	---------	--	---------	--	---------	--	---------	--	---------	--	---------	--	---------	--	---------	--	---------	--	---------	--	---------	--	---------	--	---------	--	---------	--	---------	--	---------	--	---------	--	---------	--	---------	--	---------	--	---------	--	---------	--	---------	--	---------	--	---------	--	---------	--	---------	--	---------	--	---------	--	---------	--	---------	--	---------	--	---------	--	---------	--	---------	--	---------	--	---------	--	---------	--	---------	--	---------	--	---------	--	---------	--	---------	--	---------	--	---------	--	---------	--	---------	--	---------	--	---------	--	---------	--	---------	--	---------	--	---------	--	---------	--	---------	--	---------	--	---------	--	---------	--	---------	--	---------	--	---------	--	---------	--	---------	--	---------	--	---------	--	---------	--	---------	--	---------	--	---------	--	---------	--	---------	--	---------	--	---------	--	---------	--	---------	--	---------	--	---------	--	---------	--	---------	--	---------	--	---------	--	---------	--	---------	--	---------	--	---------	--	---------	--	---------	--	---------	--	---------	--	---------	--	---------	--	---------	--	---------	--	---------	--	---------	--	---------	--	---------	--	---------	--	---------	--	---------	--	---------	--	---------	--	---------	--	---------	--	---------	--	---------	--	---------	--	---------	--	---------	--	---------	--	---------	--	---------	--	---------	--	---------	--	---------	--	---------	--	---------	--	---------	--	---------	--	---------	--	---------	--	---------	--	---------	--	---------	--	---------	--	---------	--	---------	--	---------	--	---------	--	---------	--	---------	--	---------	--	---------	--	---------	--	---------	--	---------	--	---------	--	---------	--	---------	--	---------	--	---------	--	---------	--	---------	--	---------	--	---------	--	---------	--	---------	--	---------	--	---------	--	---------	--	---------	--	---------	--	---------	--	---------	--	---------	--	---------	--	---------	--	---------	--	---------	--	---------	--	---------	--	---------	--	---------	--	---------	--	---------	--	---------	--	---------	--	---------	--	---------	--	---------	--	---------	--	---------	--	---------	--	---------	--	---------	--	---------	--	---------	--	---------	--	---------	--	---------	--	---------	--	---------	--	---------	--	---------	--	---------	--	---------	--	---------	--	---------	--	---------	--	---------	--	---------	--	---------	--	---------	--	---------	--	---------	--	---------	--	---------	--	---------	--	---------	--	---------	--	---------	--	---------	--	---------	--	---------	--	---------	--	---------	--	---------	--	---------	--	---------	--	---------	--	---------	--	---------	--	---------	--	---------	--	---------	--	---------	--	---------	--	---------	--	---------	--	---------	--	---------	--	---------	--	---------	--	---------	--	---------	--	---------	--	---------	--	---------	--	---------	--	---------	--	---------	--	---------	--	---------	--	---------	--	---------	--	---------	--	---------	--	---------	--	---------	--	---------	--	---------	--	---------	--	---------	--	---------	--	---------	--	---------	--	---------	--	---------	--	---------	--	---------	--	---------	--	---------	--	---------	--	---------	--	---------	--	---------	--	---------	--	---------	--	---------	--	---------	--	---------	--	---------	--	---------	--	---------	--	---------	--	---------	--	---------	--	---------	--	---------	--	---------	--	---------	--	---------	--	---------	--	---------	--	---------	--	---------	--	---------	--	---------	--	---------	--	---------	--	---------	--	---------	--	---------	--	---------	--	---------	--	---------	--	---------	--	---------	--	---------	--	---------	--	---------	--	---------	--	---------	--	---------	--	---------	--	---------	--	---------	--	---------	--	---------	--	---------	--	---------	--	---------	--	---------	--	---------	--	---------	--	---------	--	---------	--	---------	--	---------	--	---------	--	---------	--	---------	--	---------	--	---------	--	---------	--	---------	--	---------	--	---------	--	---------	--	---------	--	---------	--	---------	--	---------	--	---------	--	---------	--	---------	--	---------	--	---------	--	---------	--	---------	--	---------	--	---------	--	---------	--	---------	--	---------	--	---------	--	---------	--	---------	--	---------	--	---------	--	---------	--	---------	--	---------	--	---------	--	---------	--	---------	--	---------	--	---------	--	---------	--	---------	--	---------	--	---------	--	---------	--	---------	--	---------	--	---------	--	---------	--	---------	--	---------	--	---------	--	---------	--	---------	--	---------	--	---------	--	---------	--	---------	--	---------	--	---------	--	---------	--	---------	--	---------	--	---------	--	---------	--	---------	--	---------	--	---------	--	---------	--	---------	--	---------	--	---------	--	---------	--	---------	--	---------	--	---------	--	---------	--	---------	--	---------	--	---------	--	---------	--	---------	--	---------	--	---------	--	---------	--	---------	--	---------	--	---------	--	---------	--	---------	--	---------	--	---------	--	---------	--	---------	--	---------	--	---------	--	---------	--	---------	--	---------	--	---------	--	---------	--	---------	--	---------	--	---------	--	---------	--	---------	--	---------	--	---------	--	---------	--	---------	--	---------	--	---------	--	---------	--	---------	--	---------	--	---------	--	---------	--	---------	--	---------	--	---------	--	---------	--	---------	--	---------	--

FILE NAME: H:\Projects\175022-00-Bluestone_Wind\Eng\CAD\CUT\175022 C-201 - C-204.dwg
DATE/TIME: 8/30/2018 1:36:50 AM
USER: Doug Perrotto

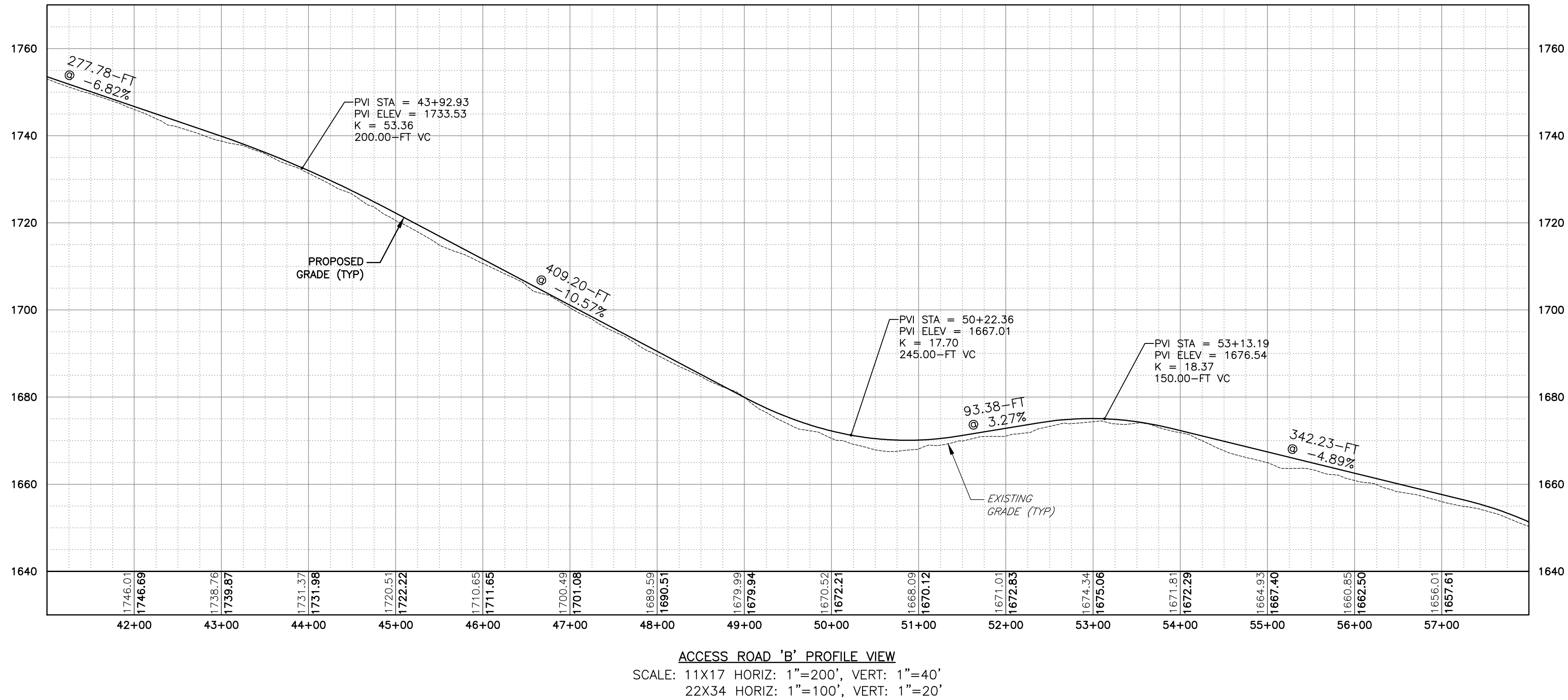
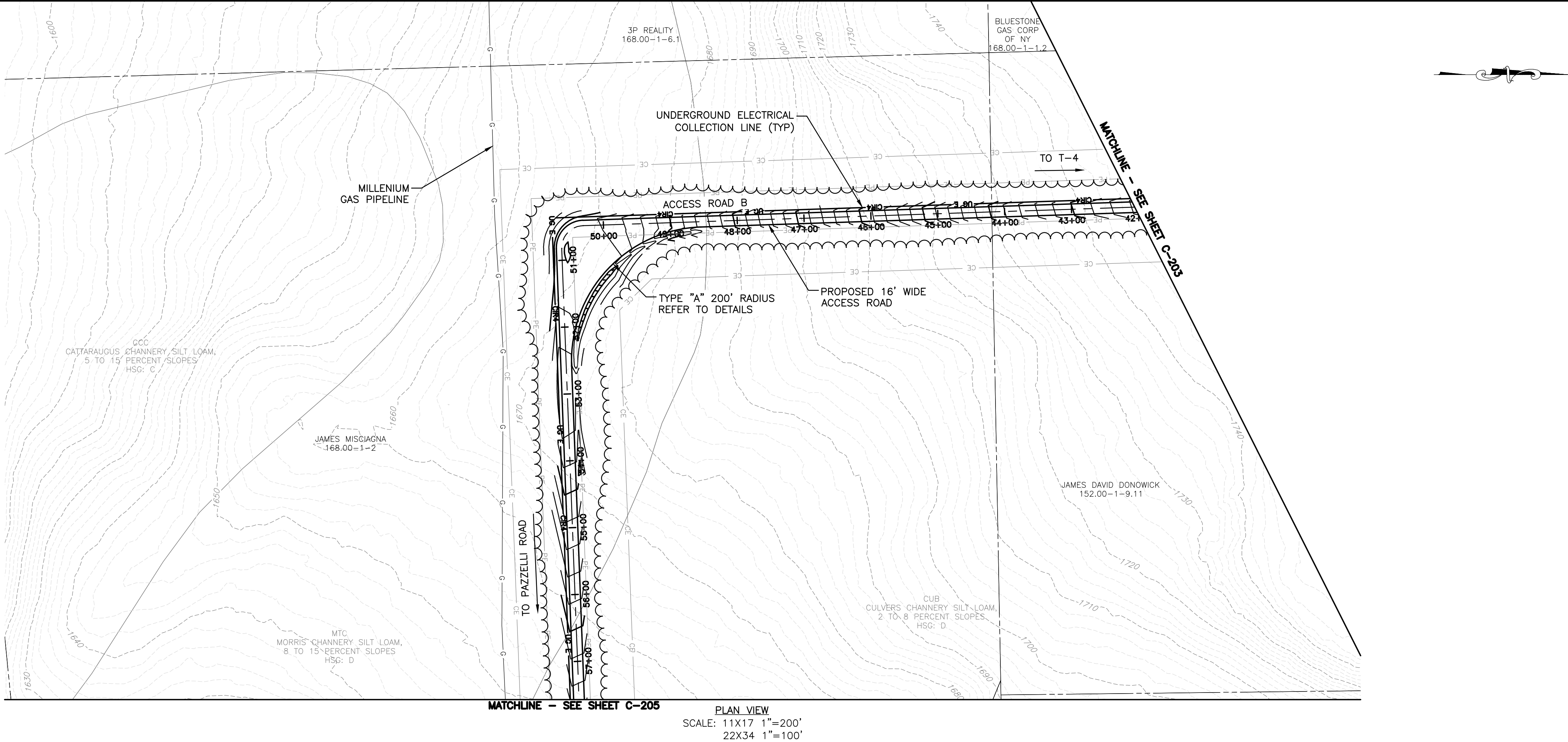

PROJECT		TITLE OF DRAWING		DRAWING NO.	
BLUESTONE WIND FARM TOWNS OF SANFORD AND WINDSOR BROOME COUNTY, NEW YORK NOT FOR CONSTRUCTION		ACCESS ROAD PLAN AND PROFILE		C-204	
FA PROJECT NO. 175022 PROJECT MANAGER CS		DRAWN BY DP/JR SCALE AS SHOWN		ISSUE DATE 7/21/18	
COPYRIGHT © 2018 FISHER ASSOCIATES, P.E., L.S., D.P.C. New York State Education Law, Section 1605(2)(b) requires that the seal of the Professional Engineer or Professional Surveyor, to alter on item in any way, be placed on the drawing, and a specific description of the alteration.		REV		DESCRIPTION	
7		6		DATE	
5		4		BY	
3		2			
1					



WWW.FISHERASSOC.COM

FILE NAME: H:\Projects\175022-00-Bluestone_Wind\Eng\CAD\CUT\175022 C-205 - C-208.dwg
DATE/TIME: 8/30/2018 1:39:29 AM
USER: Doug Perrotto

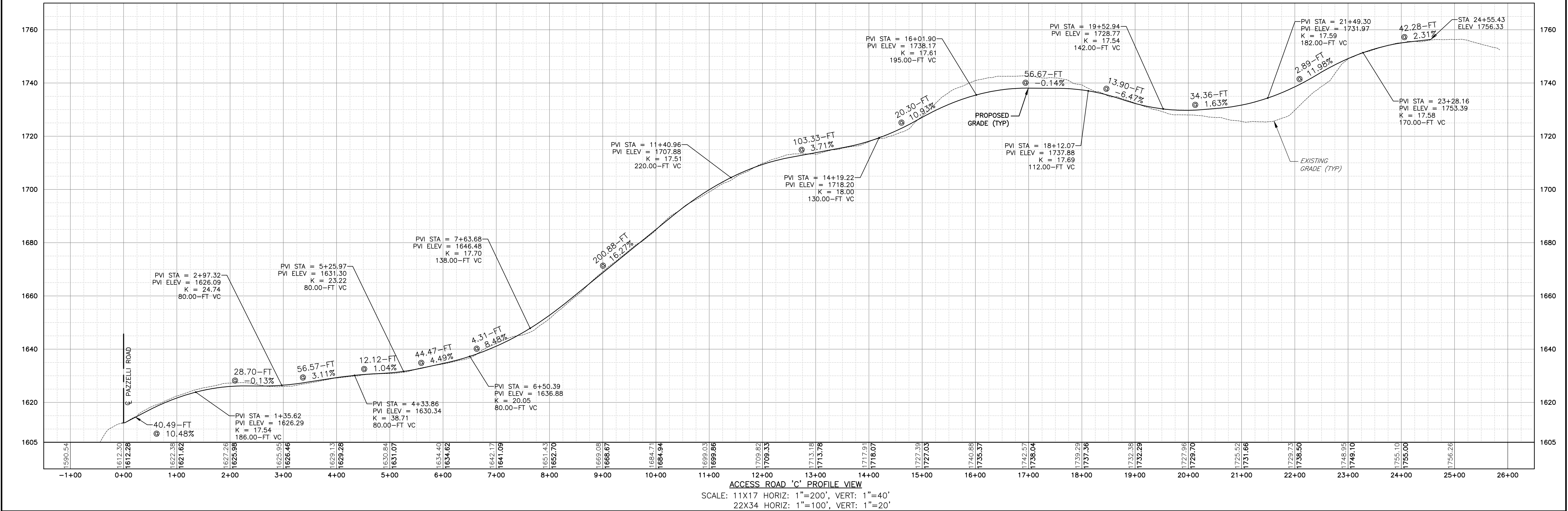
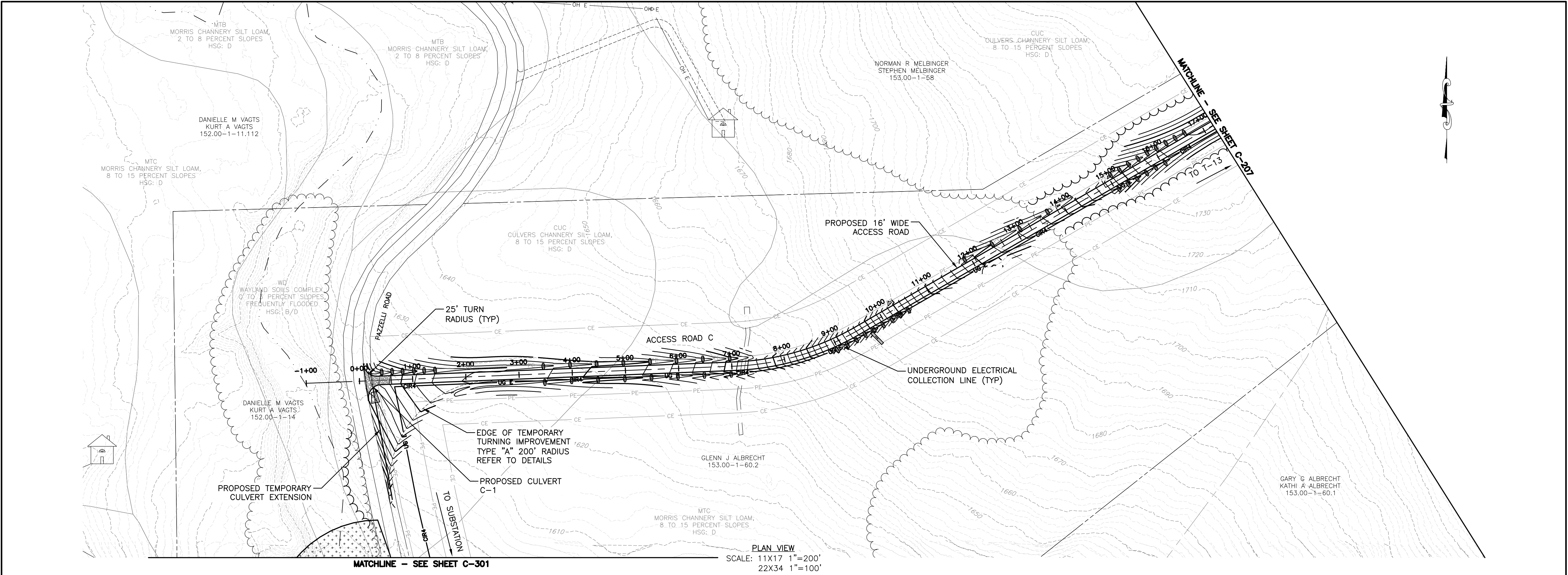

FA PROJECT NO.		PROJECT MANAGER		DRAWN BY		SCALE		ISSUE DATE	
175022		CS		DP/JR		AS SHOWN		7/21/18	
COPYRIGHT © 2018 FISHER ASSOCIATES P.E., L.S., D.P.C.		New York State Education Law, Section 1705(2), requires that the seal of the professional engineer or land surveyor be placed on all drawings prepared by or for any person, unless the seal is placed on the drawing by the professional engineer or land surveyor, to alter on item in any way.		If an item bearing the seal of a professional engineer or land surveyor is altered, the alteration shall be noted by the professional engineer or land surveyor, and a specific description of the alteration.		REV		DESCRIPTION	
7		6		5		4		3	
6		5		4		3		2	
5		4		3		2		1	
4		3		2		1		REV	
3		2		1		REV		DATE	
2		1		REV		DATE		BY	
1		REV		DATE		BY			

PROJECT
BLUESTONE WIND FARM
TOWNS OF SANFORD AND WINDSOR
BROOME COUNTY, NEW YORK
NOT FOR CONSTRUCTION

TITLE OF DRAWING
ACCESS ROAD PLAN AND PROFILE

DRAWING NO.
C-206

SHEET 35 OF 90

FISHER ASSOCIATES
WWW.FISHERASSOC.COM

FILE NAME: H:\Projects\175022-00-Bluestone_Wind\Eng\CAD\CUT\175022 C-205 - C-208.dwg
DATE/TIME: 8/30/2018 1:41:48 AM
USER: Doug Perrotto

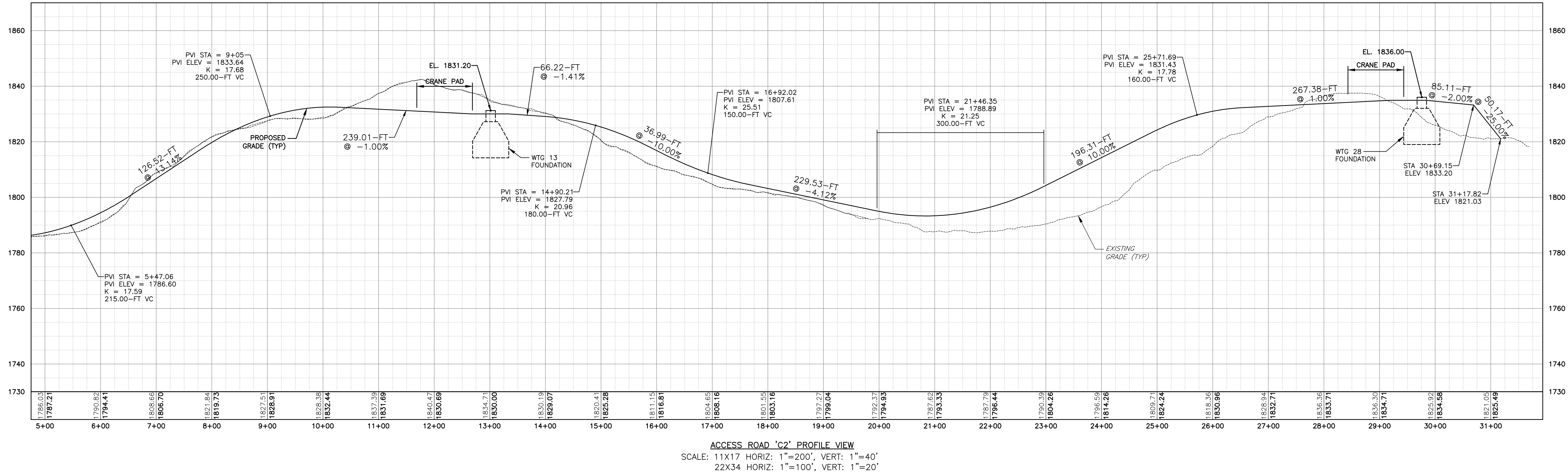
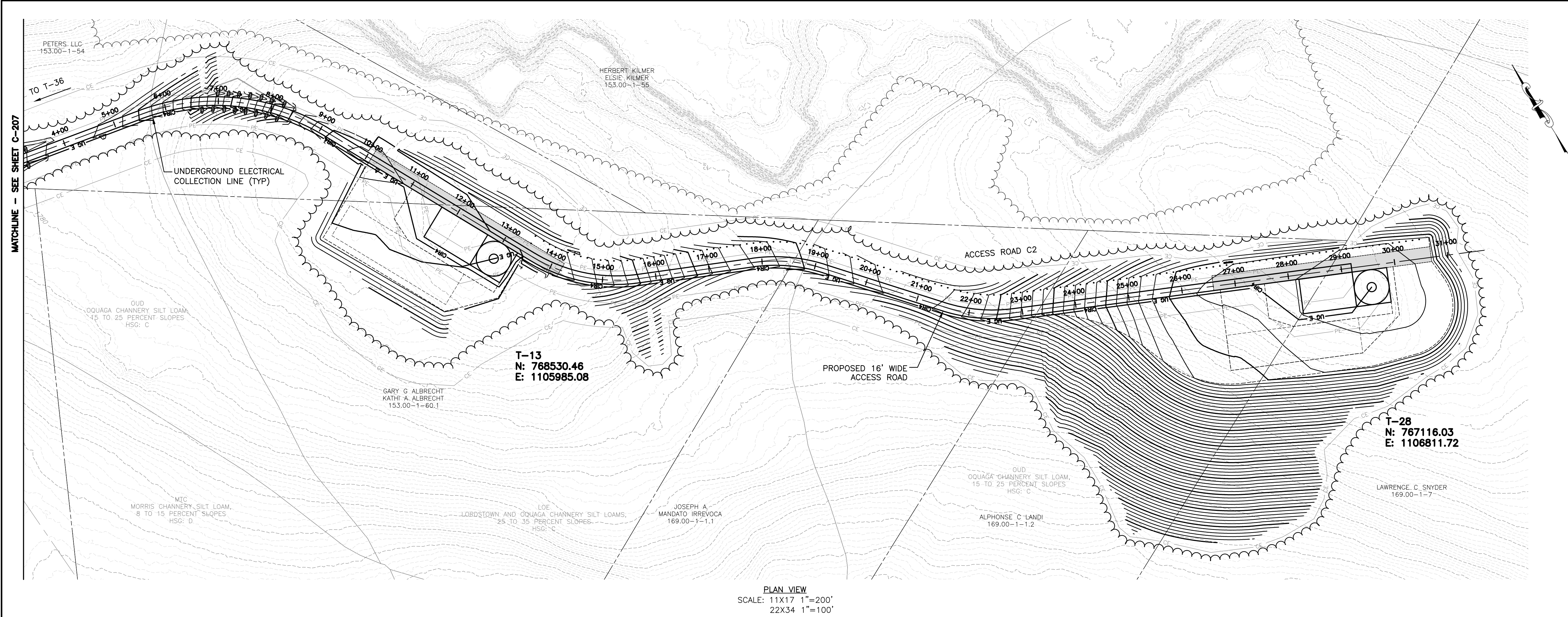

REV	DESCRIPTION	DATE	BY
7			
6			
5			
4			
3			
2			
1			

COPYRIGHT © 2018
FISHER ASSOCIATES
P.E., L.S., L.A., D.P.C.

FA PROJECT NO.
175022
PROJECT MANAGER
CS

ISSUE DATE
7/21/18

DRAWN BY
DP/JR
SCALE
AS SHOWN

PROJECT
BLUESTONE WIND FARM
TOWNS OF SANFORD AND WINDSOR
BROMO COUNTY, NEW YORK
NOT FOR CONSTRUCTION

TITLE OF DRAWING
ACCESS ROAD PLAN AND PROFILE

DRAWING NO.
C-208

SHEET 37 OF 90

FILE NAME: H:\Projects\175022-00-Bluestone_Wind\Eng\CAD\CUT\175022 C-209 - C-212.dwg
DATE/TIME: 8/30/2018 1:43:49 AM
USER: Doug Perrotto

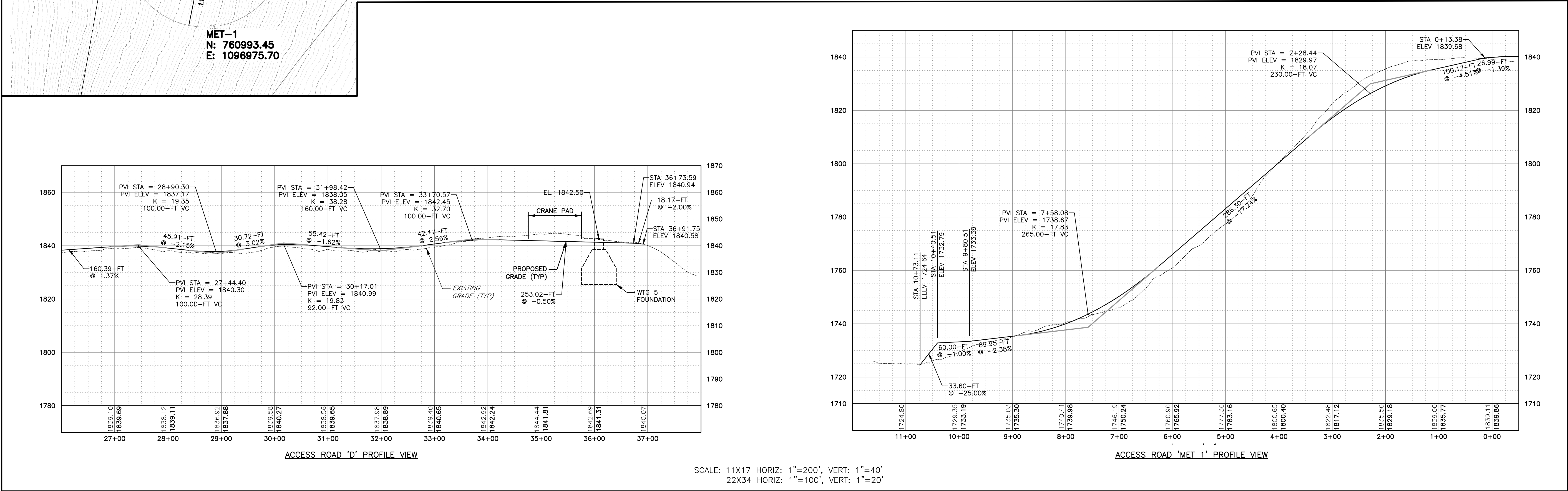
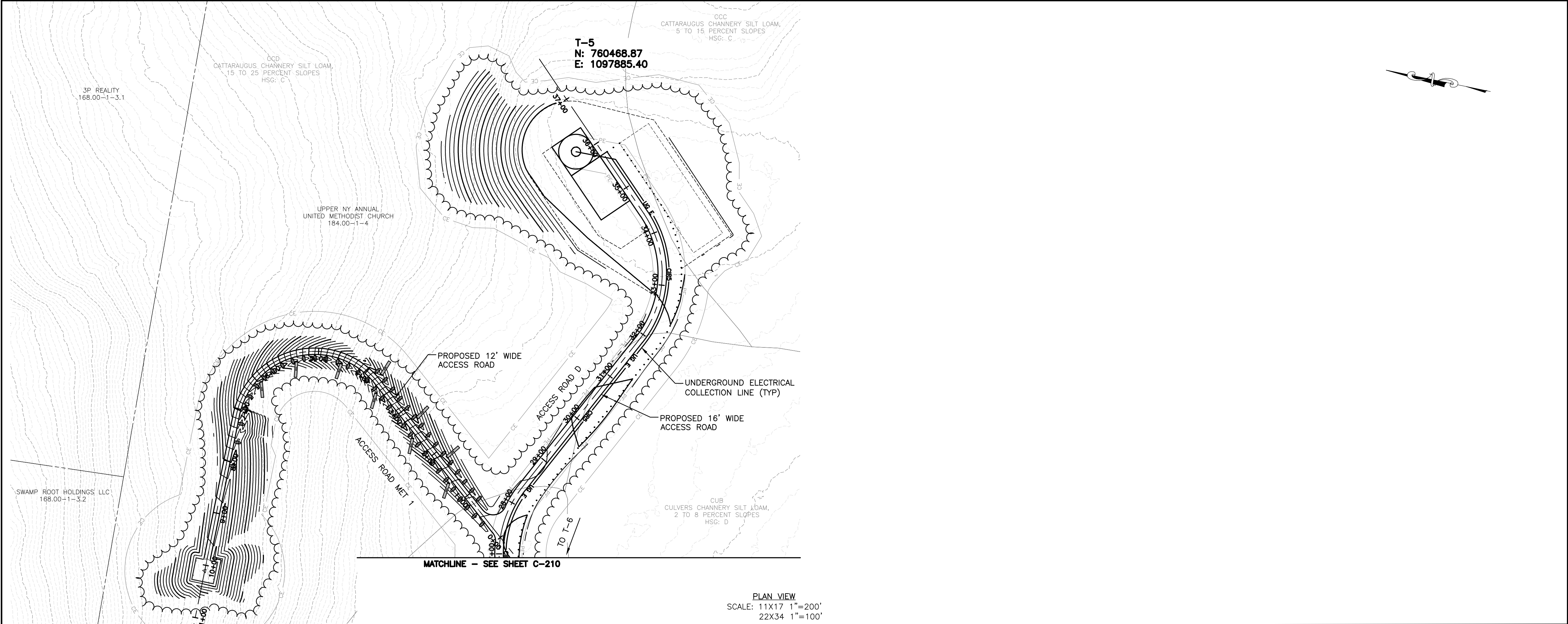

DRAWING NO.		PROJECT		TITLE OF DRAWING		DRAWING NO.	
C-209		BLUESTONE WIND FARM TOWNS OF SANFORD AND WINDSOR BROOME COUNTY, NEW YORK NOT FOR CONSTRUCTION		ACCESS ROAD PLAN AND PROFILE		C-209	
SHEET 38 OF 90		FISHER ASSOCIATES WWW.FISHERASSOC.COM		FA PROJECT NO. 175022 PROJECT MANAGER CS DRAWN BY DP/JR SCALE AS SHOWN		ISSUE DATE 7/21/18	
COPYRIGHT © 2018 FISHER ASSOCIATES P.E., L.S., D.P.C. New York State Education Law, Section 1601(2)(b) requires that all drawings shall be signed by the professional engineer or surveyor, to alter on item in any way, the drawing engineer or land surveyor shall be held responsible for the alteration, and a specific description of the alteration.		7		DESCRIPTION		DATE	
		6				BY	
		5					
		4					
		3					
		2					
		1					
		REV					

FILE NAME: H:\Projects\175022-00-Bluestone_Wind\Eng\CAD\CUT\175022 C-209 - C-212.dwg
DATE/TIME: 8/30/2018 1:44:36 AM
USER: Doug Perrotto

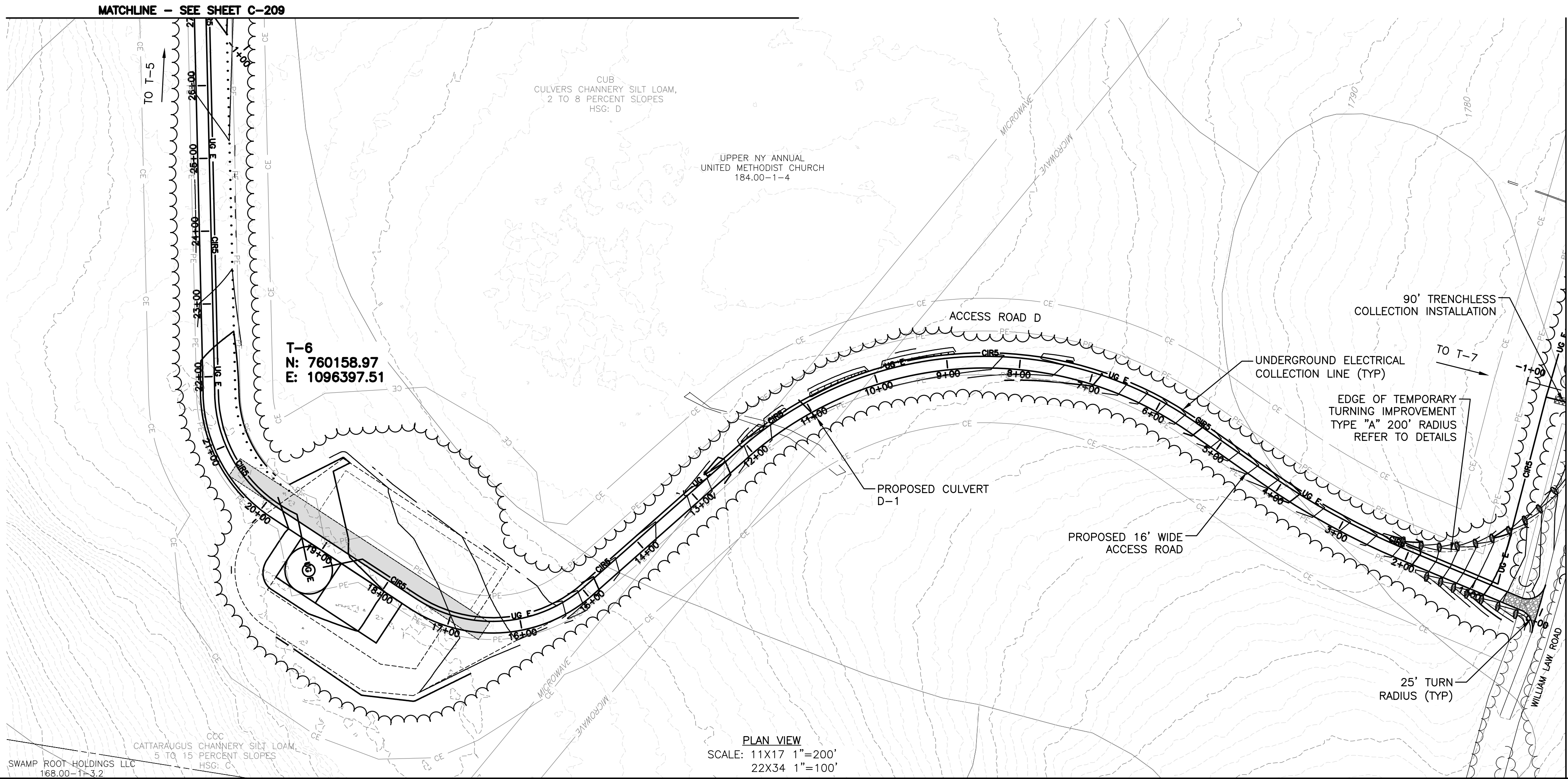
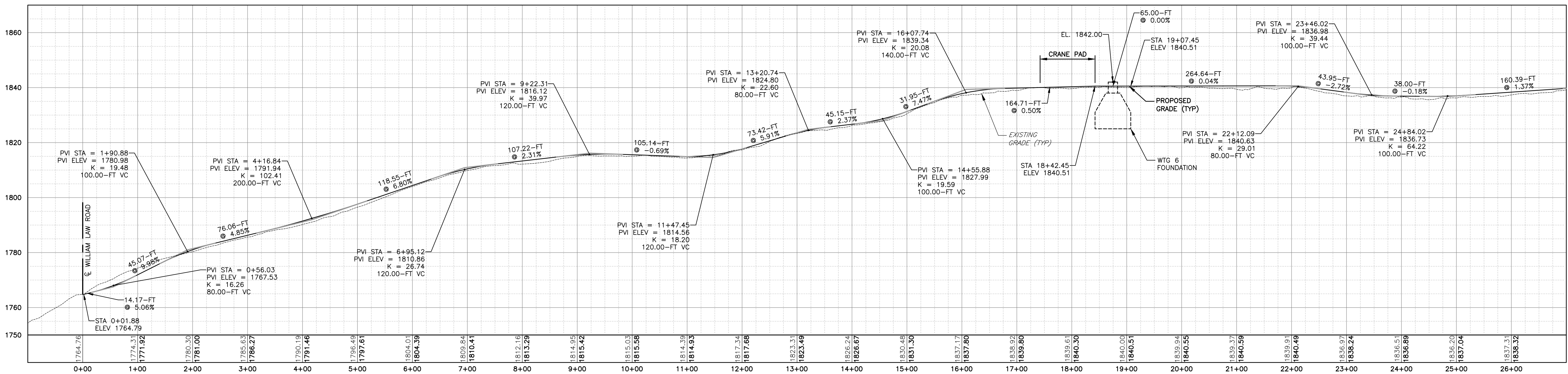

PROJECT

BLUESTONE WIND FARM

TOWNS OF SANFORD AND WINDSOR

BROOME COUNTY, NEW YORK

NOT FOR CONSTRUCTION

TITLE OF DRAWING

ACCESS ROAD PLAN AND PROFILE

DRAWING NO.

C-210

SHEET 39 OF 90

FA PROJECT NO.

175022

PROJECT MANAGER

CS

ISSUE DATE

7/21/18

DRAWN BY

DP/JR

SCALE

AS SHOWN

DESCRIPTION

DATE

BY

7		
6		
5		
4		
3		
2		
1		
REV		

COPYRIGHT © 2018

FISHER ASSOCIATES

P.E., L.S., D.P.C.

New York State Education Law, Section 1705(2), requires that all drawings created by a professional engineer or land surveyor, to alter on them in any way, be signed and sealed by the professional engineer or land surveyor. If an item bearing the seal of a professional engineer or land surveyor is altered, the alteration shall be noted by the professional engineer or land surveyor, and a specific description of the alteration.

FILE NAME: H:\Projects\175022-00-Bluestone_Wind\Eng\CAD\CUT\175022 C-209 - C-212.dwg
DATE/TIME: 8/30/2018 1:45:25 AM
USER: Doug Perrotto

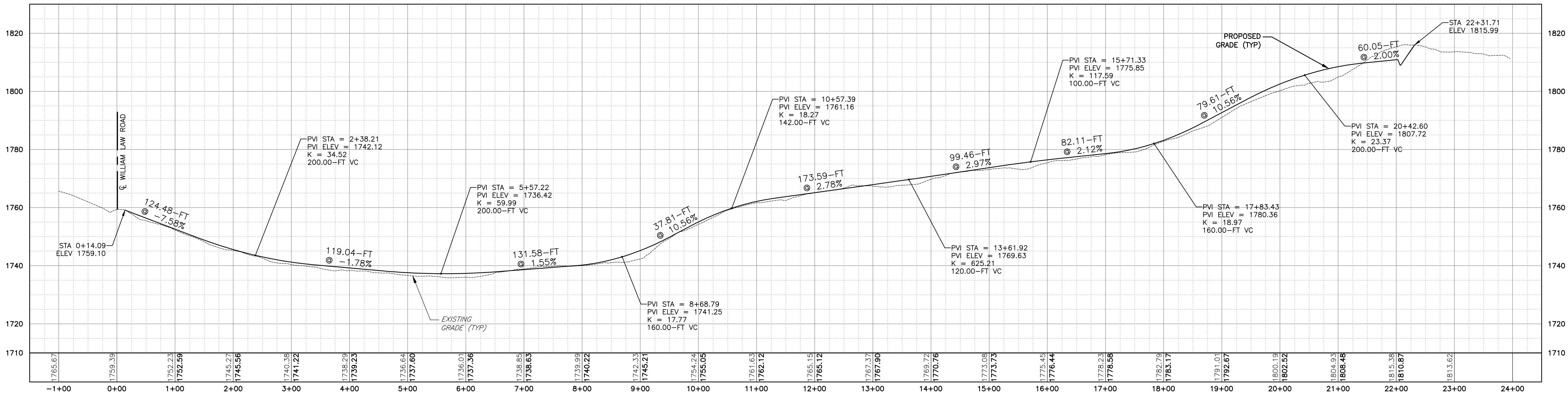

ACCESS ROAD 'E' PROFILE VIEW
SCALE: 11X17 HORIZ: 1"=200', VERT: 1"=40'
22X34 HORIZ: 1"=100', VERT: 1"=20'

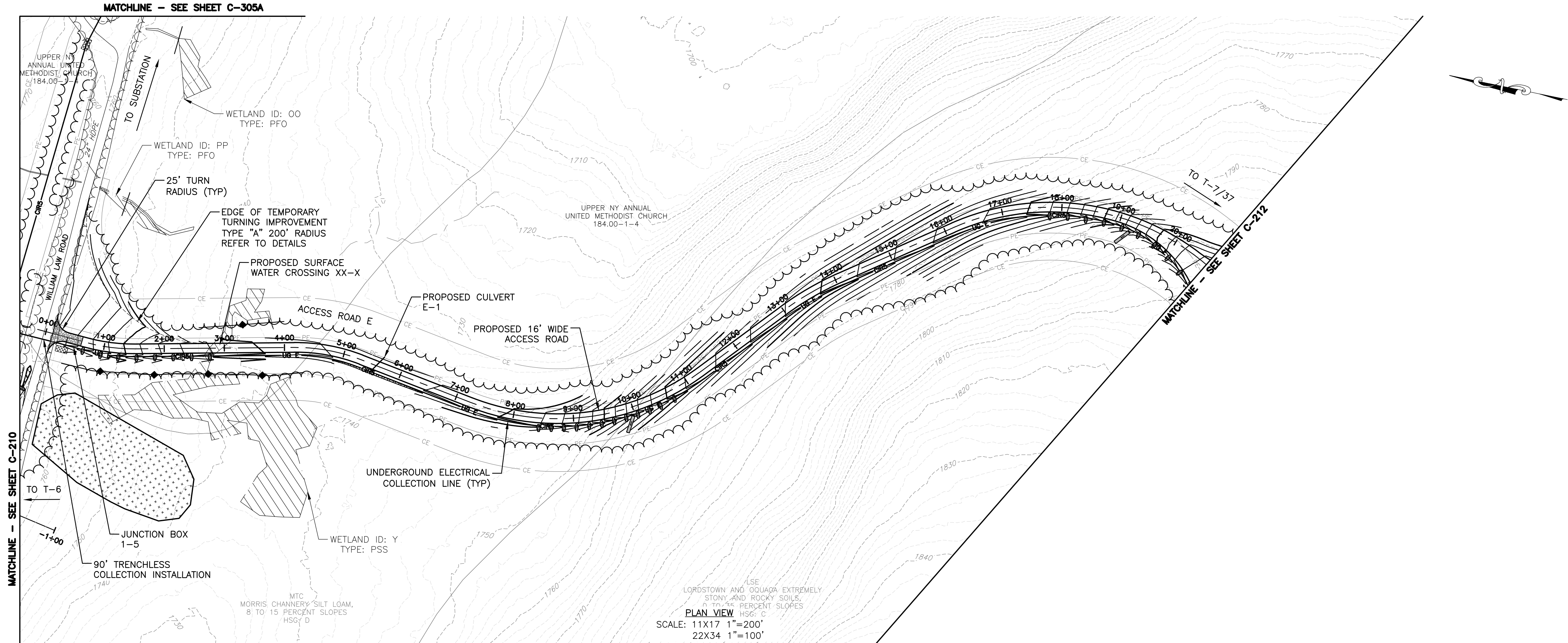

PROJECT

BLUESTONE WIND FARM
TOWNS OF SANFORD AND WINDSOR
BROOME COUNTY, NEW YORK
NOT FOR CONSTRUCTION

DRAWING NO.

C-211

SHEET 40 OF 90

PROJECT NO.

175022

PROJECT MANAGER

CS

DRAWN BY

DP/JR

SCALE

AS SHOWN

ISSUE DATE

7/21/18

DESCRIPTION

REV

DATE

BY

COPYRIGHT © 2018
FISHER ASSOCIATES,
P.E., L.S., L.A., D.P.C.

New York State Education Law, Section 1705(2), requires that the seal of a professional engineer or land surveyor be placed on all drawings prepared by or for any person, unless the seal is already on the drawing. It is the responsibility of the professional engineer or land surveyor, to alter on item in any way. If an item bearing the seal of a professional engineer or land surveyor is altered, the seal shall be void. The notation "Altered by" followed by a signature, date, and a specific description of the alteration.

FILE NAME: H:\Projects\175022-00-Bluestone_Wind\Eng\CAD\CUT\175022 C-209 - C-212.dwg
DATE/TIME: 8/30/2018 1:46:32 AM
USER: Doug Perrotto

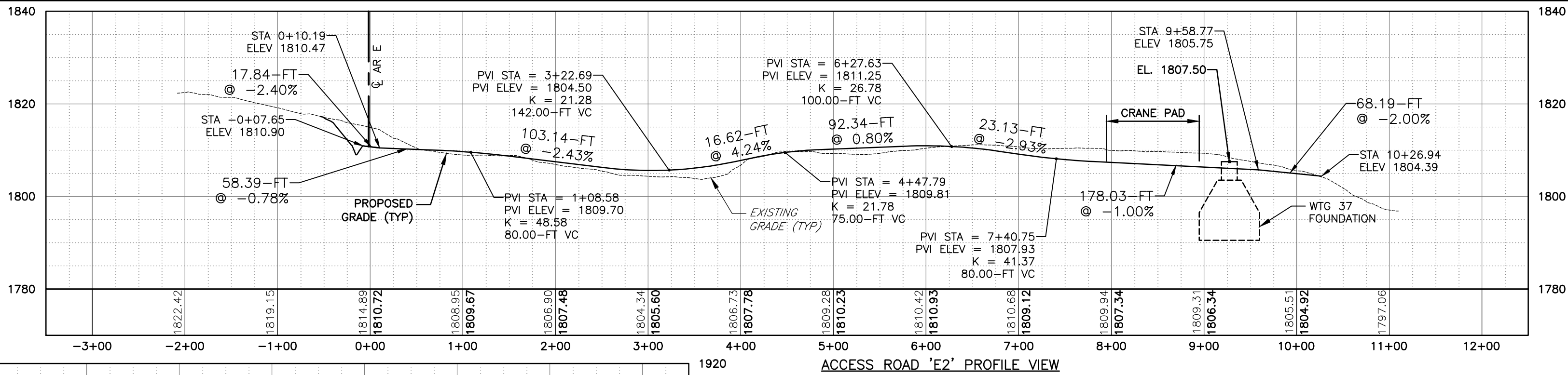
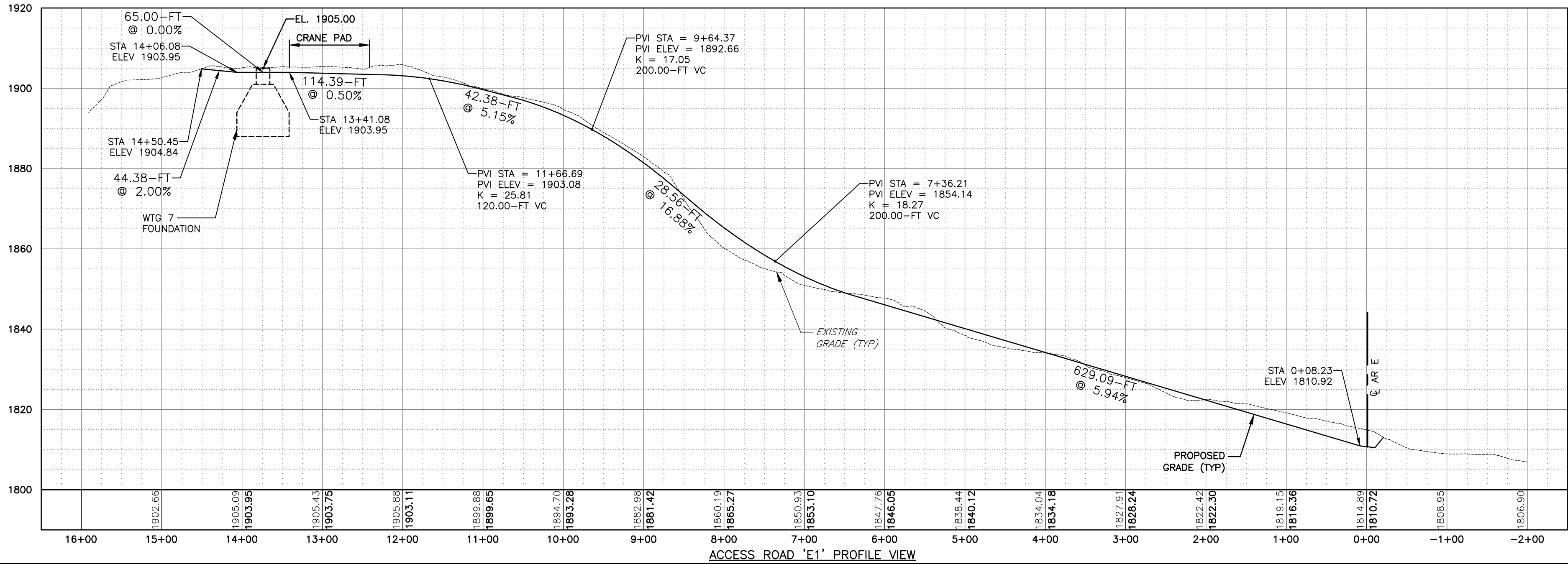

SCALE: 11X17 HORIZ: 1"=200', VERT: 1"=40'
22X34 HORIZ: 1"=100', VERT: 1"=20'

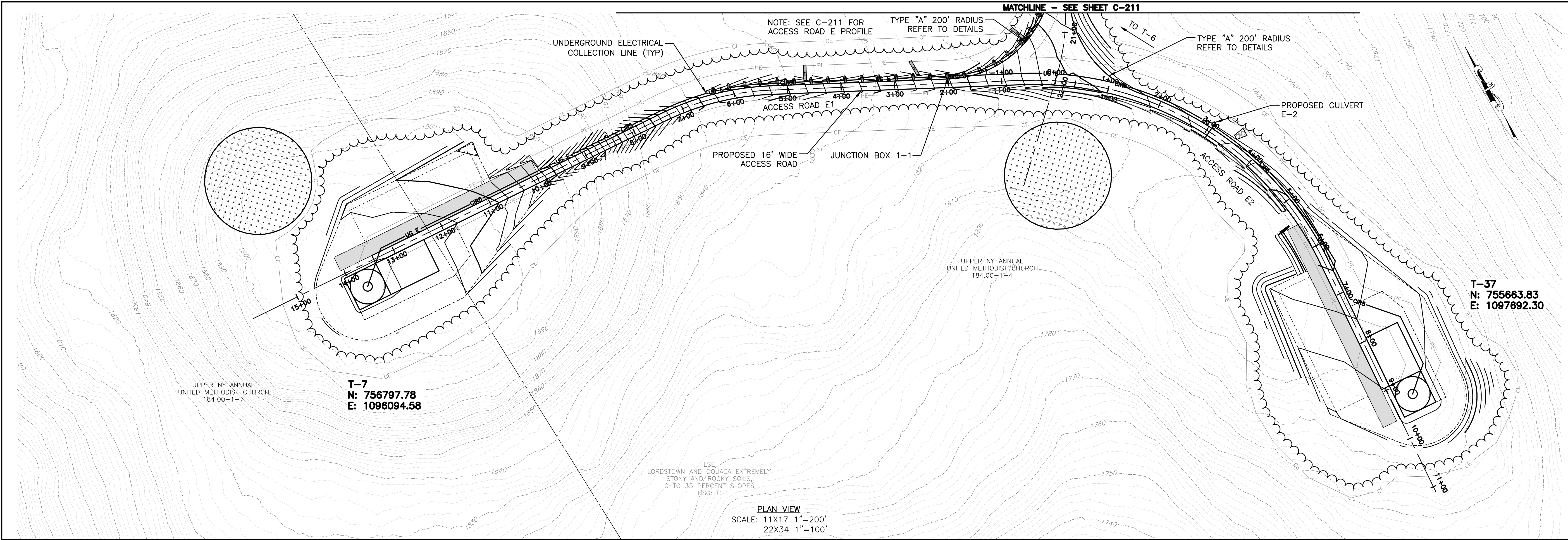

PROJECT		TITLE OF DRAWING		DRAWING NO.	
BLUESTONE WIND FARM TOWNS OF SANFORD AND WINDSOR BROOME COUNTY, NEW YORK NOT FOR CONSTRUCTION		ACCESS ROAD PLAN AND PROFILE		C-212	
FISHER ASSOCIATES		FISHER ASSOCIATES		C-212	
FA PROJECT NO. 175022		PROJECT MANAGER CS		ISSUE DATE 7/21/18	
DRAWN BY DP/JR		SCALE AS SHOWN		REV	
DESCRIPTION		DATE		BY	
1					
2					
3					
4					
5					
6					
7					

FILE NAME: H:\Projects\175022-00-Bluestone_Wind\Eng\CAD\CUT\175022 C-213 - C-217.dwg
DATE/TIME: 8/30/2018 1:50:40 AM
USER: Doug Perrotto

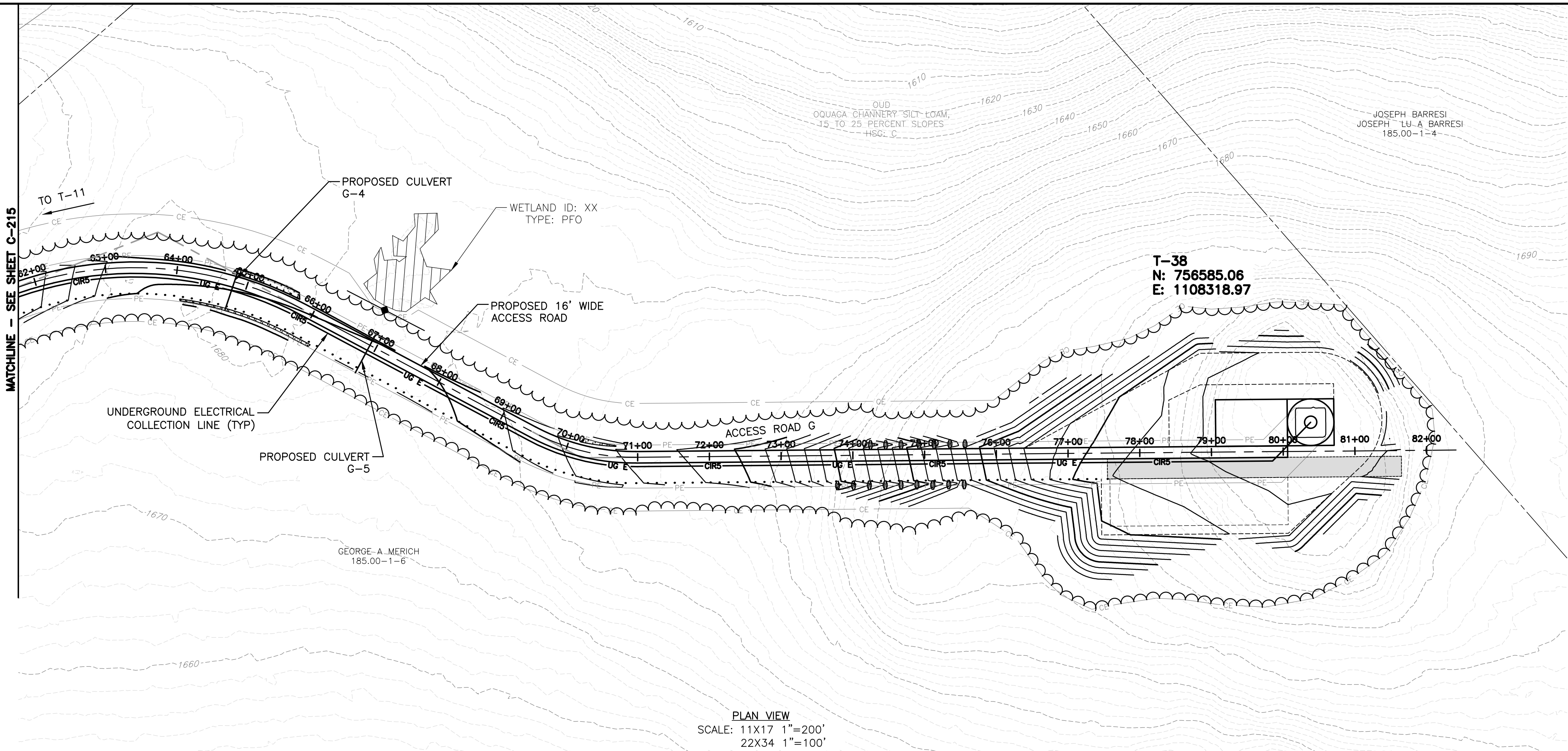
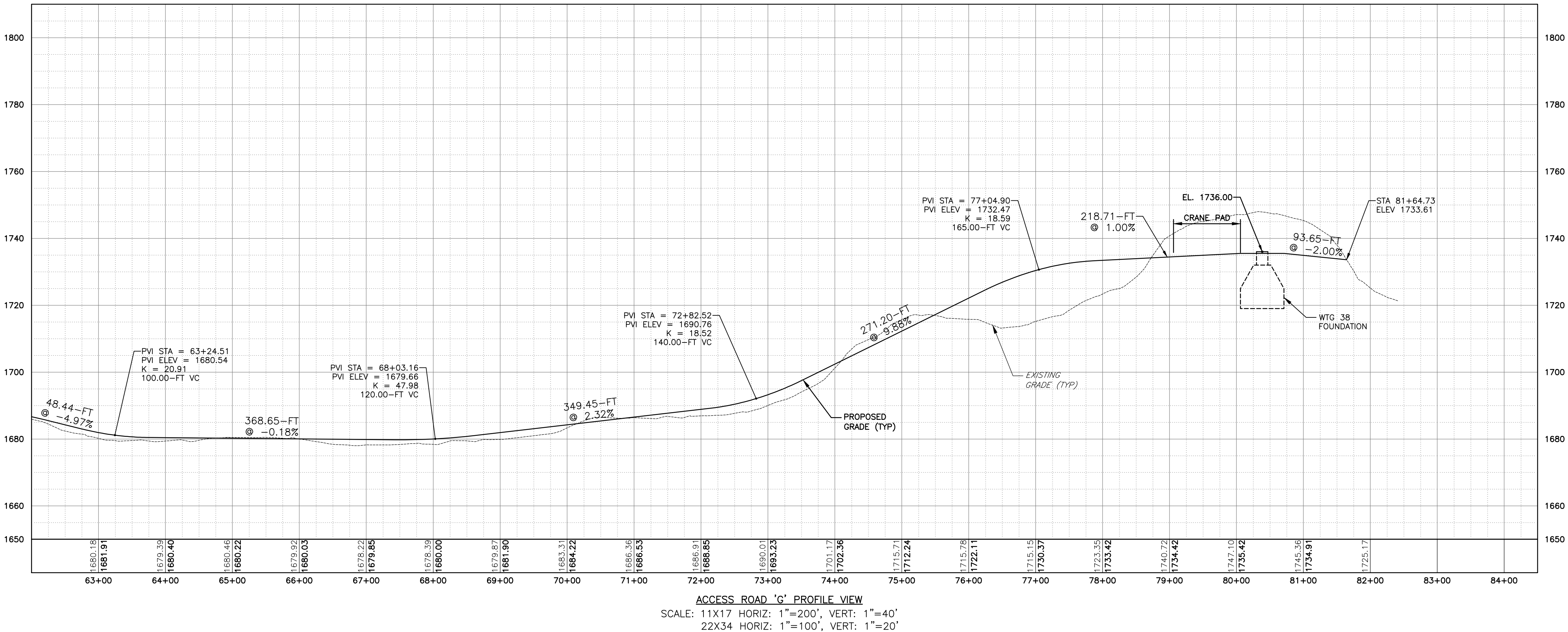

PROJECT		TITLE OF DRAWING		DRAWING NO.	
BLUESTONE WIND FARM		ACCESS ROAD PLAN AND PROFILE		C-216	
TOWNS OF SANFORD AND WINDSOR		NOT FOR CONSTRUCTION		SHEET 45 OF 90	
BROOME COUNTY, NEW YORK					
FISHER ASSOCIATES		FISHER ASSOCIATES		FISHER ASSOCIATES	
P.E., L.S., D.P.C.		P.E., L.S., D.P.C.		P.E., L.S., D.P.C.	
New York State Education Law, Section 1705(2), requires that the seal of the professional engineer or land surveyor be placed on all drawings and specifications prepared by or for any person, unless the seal of the professional engineer or land surveyor, to alter on item in any way.		New York State Education Law, Section 1705(2), requires that the seal of the professional engineer or land surveyor be placed on all drawings and specifications prepared by or for any person, unless the seal of the professional engineer or land surveyor, to alter on item in any way.		New York State Education Law, Section 1705(2), requires that the seal of the professional engineer or land surveyor be placed on all drawings and specifications prepared by or for any person, unless the seal of the professional engineer or land surveyor, to alter on item in any way.	
If an item bearing the seal of an engineer or land surveyor is altered, the alteration shall be initialed and dated, and a specific description of the alteration.		If an item bearing the seal of an engineer or land surveyor is altered, the alteration shall be initialed and dated, and a specific description of the alteration.		If an item bearing the seal of an engineer or land surveyor is altered, the alteration shall be initialed and dated, and a specific description of the alteration.	
FA PROJECT NO.		PROJECT MANAGER		ISSUE DATE	
175022		CS		7/21/18	
DRAWN BY		SCALE		AS SHOWN	
DP/JR					
REV		DESCRIPTION		DATE	
1					
2					
3					
4					
5					
6					
7					

FILE NAME: H:\Projects\175022-00-Bluestone_Wind\Eng\CAD\CUT\175022 C-213 - C-217.dwg
DATE/TIME: 8/30/2018 1:51:29 AM
USER: Doug Perretto

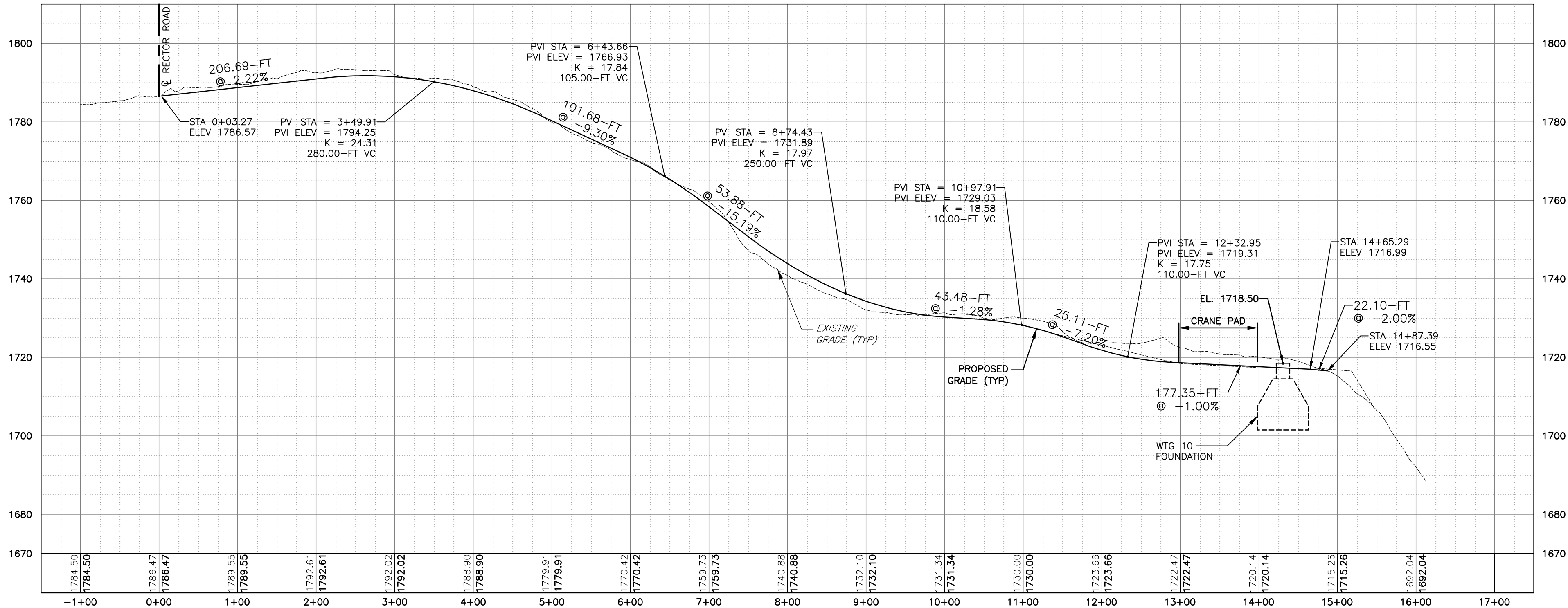
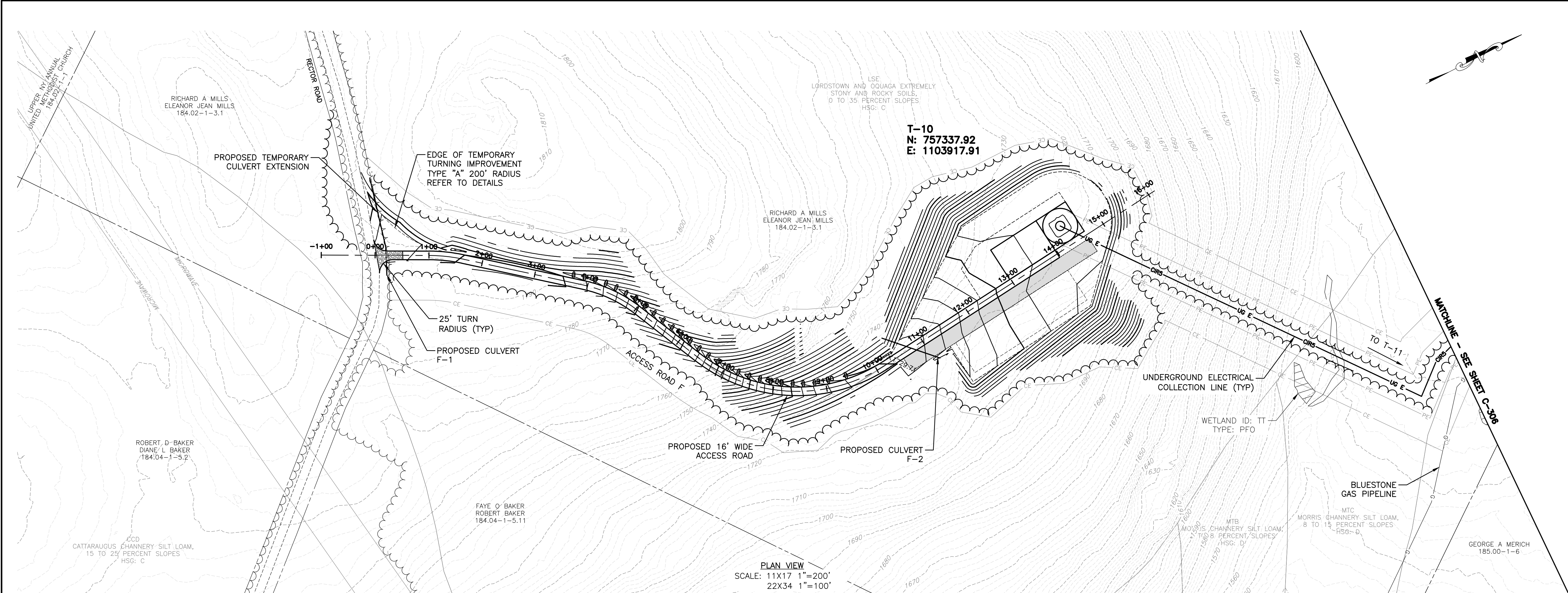

PROJECT		PROJECT NO.		FA PROJECT NO.		COPYRIGHT © 2018 FISHER ASSOCIATES P.E., L.S., L.A., D.P.C.		REV	
BLUESTONE WIND FARM TOWNS OF SANFORD AND WINDSOR BROOME COUNTY, NEW YORK NOT FOR CONSTRUCTION		175022		175022		New York State Education Law, Section 1705(2)(b) requires that all drawings be prepared by a professional engineer or land surveyor, to alter on them in any way, the drawing engineer or land surveyor, the notation "prepared by" followed by the name of the professional engineer or land surveyor, and a specific description of the alteration.		1	
TITLE OF DRAWING ACCESS ROAD PLAN AND PROFILE		DRAWN BY DP/JR		SCALE AS SHOWN		ISSUE DATE 7/21/018		DESCRIPTION	
DRAWING NO.		C-217		DATE		BY			

FILE NAME: H:\Projects\175022-00-Bluestone_Wind\Eng\CAD\CUT\175022 C-218 - C-223.dwg
DATE/TIME: 8/30/2018 1:53:20 AM
USER: Doug Perrotto

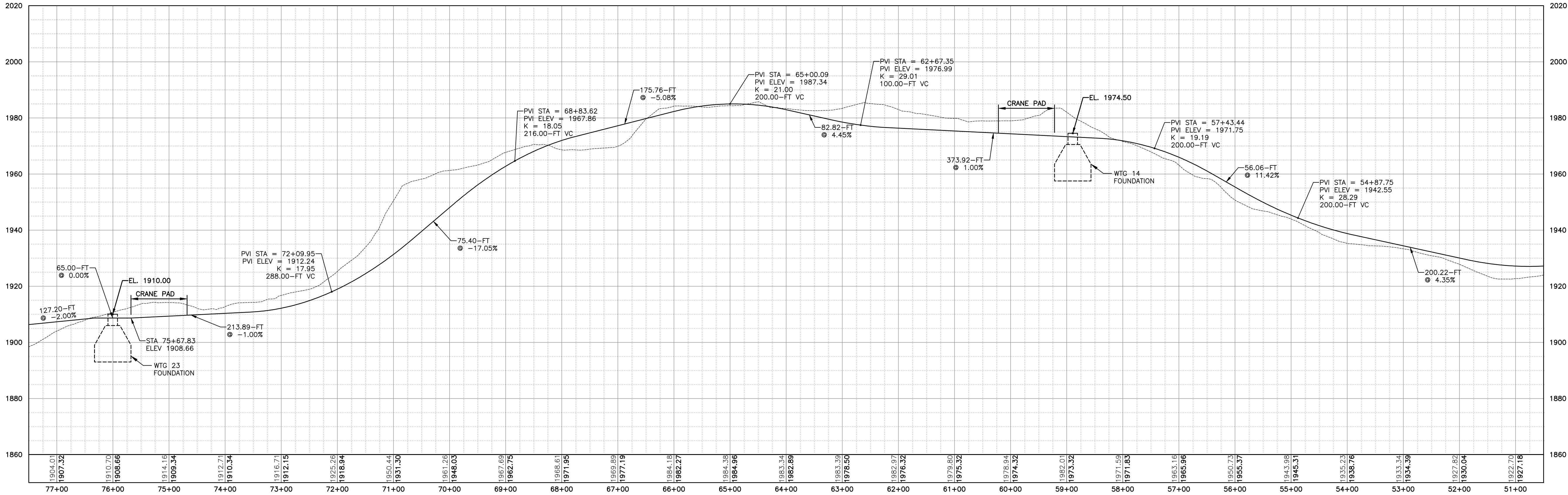
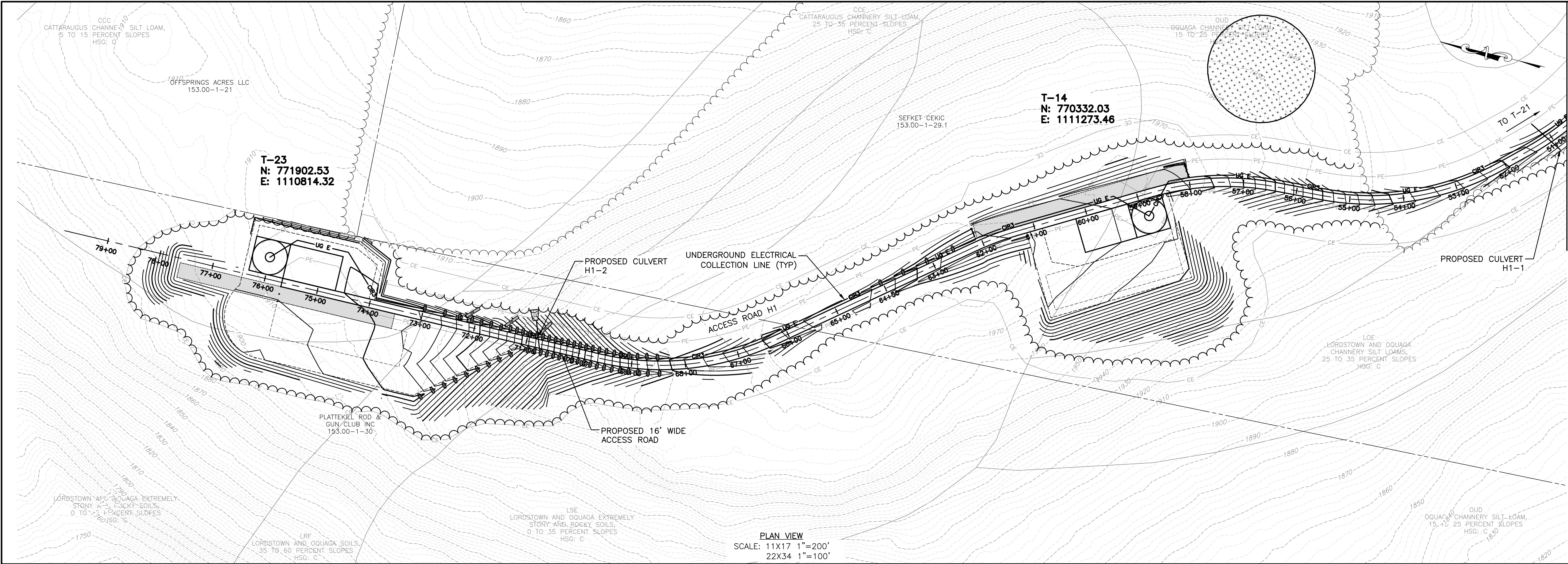

REV	DESCRIPTION	DATE	BY
7			
6			
5			
4			
3			
2			
1			

COPYRIGHT © 2018
FISHER ASSOCIATES
P.E., L.S., L.A., D.P.C.

NEW YORK STATE EDUCATION LAW, SECTION 1703(2)(b) requires that the seal of a professional engineer or land surveyor be placed on all drawings and reports prepared by or for any person, unless the seal is already placed on the drawing or report by the professional engineer or land surveyor, to alter on item in any way.

If an item bearing the seal of a professional engineer or land surveyor is altered, the alteration shall be noted by the professional engineer or land surveyor, and a specific description of the alteration.

FA PROJECT NO.
175022
PROJECT MANAGER
CS
DRAWN BY
DP/JR
SCALE
AS SHOWN
ISSUE DATE
7/21/18

FISHER ASSOCIATES
WWW.FISHERASSOC.COM

PROJECT
BLUESTONE WIND FARM
TOWNS OF SANFORD AND WINDSOR
BROOME COUNTY, NEW YORK
NOT FOR CONSTRUCTION

TITLE OF DRAWING
ACCESS ROAD PLAN AND PROFILE

DRAWING NO.
C-218

SHEET 47 OF 90

FILE NAME: H:\Projects\175022-00-Bluestone_Wind\Eng\CAD\CUT\175022 C-218 - C-223.dwg
DATE/TIME: 8/30/2018 1:54:15 AM
USER: Doug Perrotto

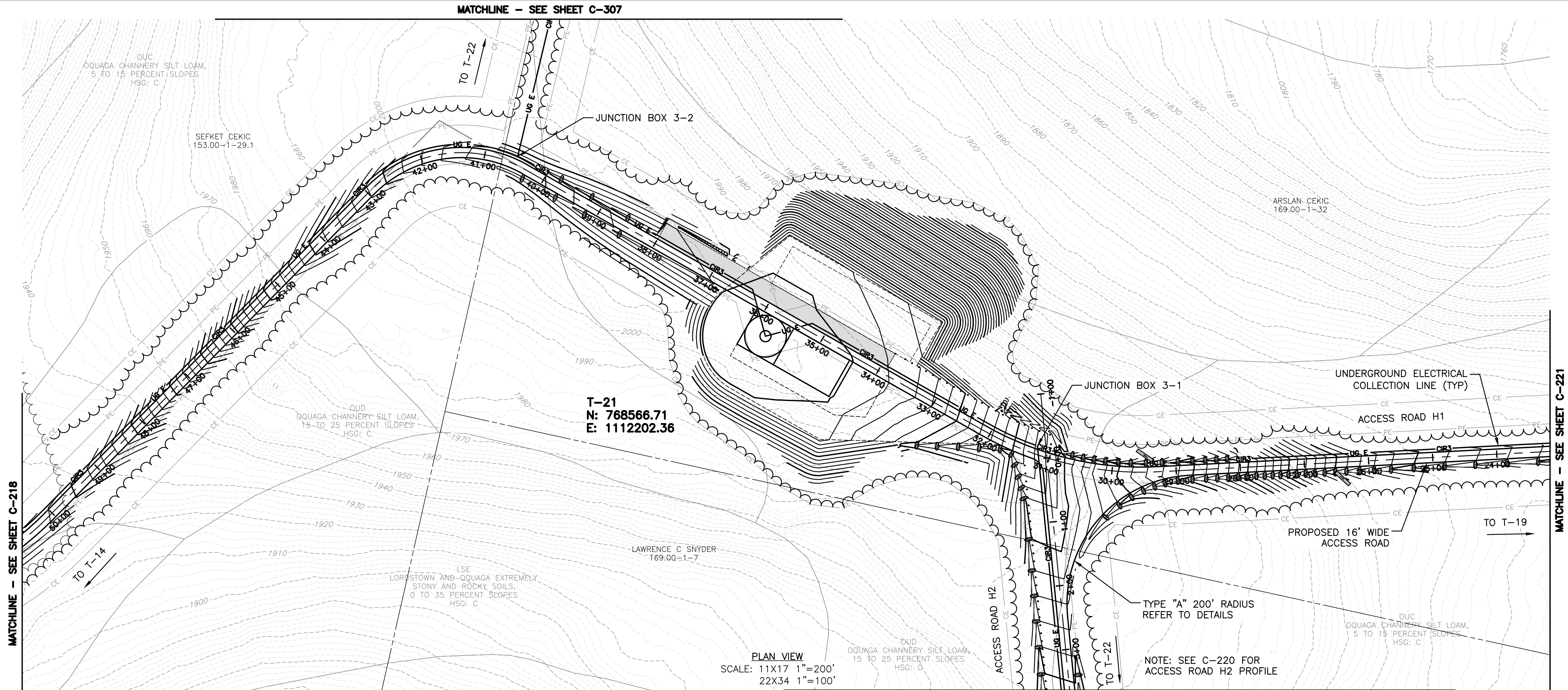
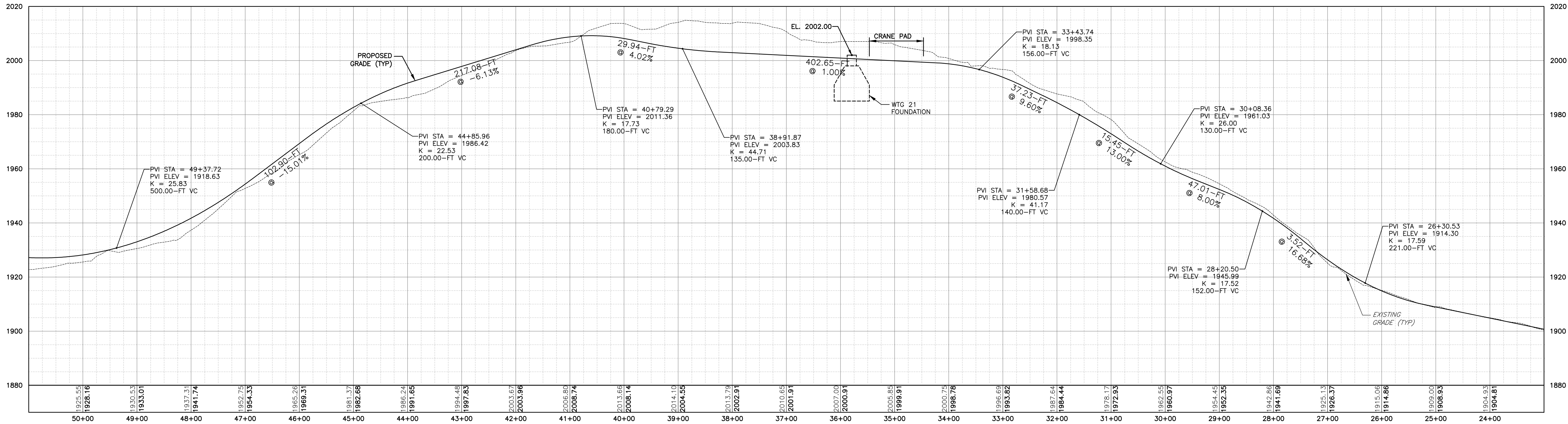

PROJECT		TITLE OF DRAWING	
BLUESTONE WIND FARM TOWNS OF SANFORD AND WINDSOR BROOME COUNTY, NEW YORK NOT FOR CONSTRUCTION		ACCESS ROAD PLAN AND PROFILE	
DRAWING NO.		C-219	
SHEET 48 OF 90			
FISHER ASSOCIATES WWW.FISHERASSOC.COM		FISHER ASSOCIATES P.E., L.S., D.P.C. New York State Education Law, Section 1705(2)(b) requires that the seal of a professional engineer or land surveyor be placed on all drawings and specifications prepared by or for any person, unless the seal is placed on the drawing or specification by a licensed professional engineer or land surveyor, to alter on item in any way. If an item bearing the seal of a professional engineer or land surveyor is altered, the alteration shall be indicated by a line and the notation "Altered by" followed by the name of the person making the alteration, and a specific description of the alteration.	
FA PROJECT NO. 175022 PROJECT MANAGER CS		ISSUE DATE 7/21/18 DRAWN BY DP/JR SCALE AS SHOWN	
COPYRIGHT © 2018 FISHER ASSOCIATES P.E., L.S., D.P.C.		REV	
7		DATE	
6		BY	
5			
4			
3			
2			
1			

FILE NAME: H:\Projects\175022-00-Bluestone_Wind\Eng\CAD\CUT\175022 C-218 - C-223.dwg
DATE/TIME: 8/30/2018 1:55:12 AM
USER: Doug Perrotto

